BANGOR DAILY WHIG AND COURIER.

BY BOUTELLE & BURR. | BANGOR ME., TUESDAY MORNING, MARCH 6, 1877. | VOLUME XLIV---NUMBER 55.

BANGOR

Daily Whig and Courier,

PUBLISHED MORNINGS

No. 1, East End Kenduskeag Bridge

BY

BOUTELLE & BURR.

C. A. BOUTELLE   BENJ. A. BURR

TERMS—$7.00 per year, $4.00 for six months, $2.00 for three months. Invariably in advance.

THE BANGOR WEEKLY COURIER

IS PUBLISHED EVERY FRIDAY,

At the Office of the DAILY WHIG AND COURIER, at Two Dollars per Year, invariably in advance.

AGENCIES.

S. M. PETTINGILL & Co., 10 State St., Boston, and 37 Park Row, New York, are authorized Agents for receiving Advertisements and Subscriptions for this Paper.

S. R. NILES, Agent, No. 6 Tremont Street, Boston.

GEO. P. ROWELL & CO., Agents, 41 Park Row, N. Y.

HORACE DODD, Agent, Boston.

BATES & LOCKE, Agents, 34 Park Row, N. Y.

Subscriptions must in all cases be paid in advance.

The date affixed to the colored slips shows the time to which the subscription is paid. All papers discontinued when the subscription expires.

Business Cards.

LEA & PERRINS'

CELEBRATED

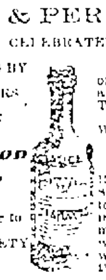

PRONOUNCED BY CONNOISSEURS TO BE THE "ONLY GOOD SAUCE," And applicable to EVERY VARIETY OF DISH.

EXTRACT of a LETTER from a MEDICAL GENTLEMAN at Madras to his brother at WORCESTER, May 1851.

"Tell LEA & PERRINS that their Sauce is highly esteemed in India, and is in my opinion, the most palatable as well as the most wholesome Sauce that is made."

WORCESTERSHIRE SAUCE.

LEA & PERRINS'

SIGNATURE is on EVERY BOTTLE

Lea & Perrins

JOHN DUNCAN'S SONS, NEW YORK.

PLUMBING.

J. P. GOULD, for so long time in the [illegible] business in Bangor, having made arrangements to carry on PLUMBING in connection with [illegible] work, announces that he is prepared to make estimates for Plumbing for public and private [illegible] of every description.

FILES.........FILES.

NOW IS THE TIME

[illegible] and get ready for business. I have on hand

1000 Dozen Files

[illegible] 150 Dozen per week, which I am selling at

The Lowest Prices,

and will warrant them equal to any imported. Call and see them.

Old Files Re-Cut, as usual.

JOB COLLETT, - - - Exchange St.

Penobscot Lumbering Association.

The Annual Meeting of this Association, for the choice of Officers and transaction of business, will be holden at the Penobscot Exchange in Bangor, on TUESDAY, the sixth day of March next, at [illegible] o'clock in the afternoon.

ABRAM MOOR, Clerk.

[illegible] February [illegible], 1877.

To the Judge of Probate of Penobscot County, Maine.

James M. Blanchard, the undersigned, represents that on the [illegible] day of December, 1876, Abram [illegible], then of Corinth, now deceased, made a contract to convey to the undersigned [illegible] in Exeter, [illegible] A part of lot No. 2 in the fourth range in said Exeter, containing [illegible] acres more or less, with the buildings on the same [illegible] of Exeter, and containing two acres [illegible] of an acre, and both occupied by [illegible] Carter Blanchard, and being the same premises which were conveyed by and to the said [illegible] Clark, by my deed of warranty, dated March 6, 1876, and recorded in the Penobscot Registry of Deeds, Vol. 350, page 463, provided the undersigned should pay said Clark the sum of two dollars and all other demands the undersigned should pay him—said conveyance to be made in [illegible] days after demand, on said payments being made. [illegible] the undersigned [illegible] that he has [illegible] and is ready to perform the conditions required of him by the terms of said contract, but that said Clark has been prevented by death from making the conveyance. Wherefore he prays that you will authorize Noah Barker, Esq., the Administrator of said Clark's estate, to make such conveyance.

JAMES M. BLANCHARD.

December 26, 1876.

STATE OF MAINE

PENOBSCOT, ss.—Court of Probate, January Term, A. D. 1877.

Upon the foregoing petition, ordered, that said petitioner give public notice to all persons interested, by causing a copy of the petition, and this order thereon, to be published three weeks successively in the Bangor Weekly Courier, a newspaper published in Bangor, in said County, that they may appear at a Court of Probate for said County, to be held at the Probate Office in said Bangor, on the first Tuesday in February next, at ten of the clock in the forenoon, and show cause, if any they have, why the prayer of said petitioner should not be granted.

JOHN E. GODFREY, Judge.

Attest—AMBROSE C. FLINT, Register.

A true copy of the Petition and order thereon.

Attest—AMBROSE C. FLINT, Register.

State of Maine.

PENOBSCOT, ss.—Court of Probate, October Term, adjourned Session, November [illegible], A. D. 1876.

Dennis E. Harding and Lemuel Kempton, named Executors in a certain instrument purporting to be the Last Will and Testament of Erastus F. Harding, late of Hampden, in said County, deceased, having presented the same for Probate.

ORDERED, That said Executors give public notice to all persons interested, by causing a copy of this order to be published once a week three weeks successively in The Bangor Weekly Courier, a newspaper published in Bangor, in said county, that they may appear at a Court of Probate for said county, to be held at the Probate Office in said Bangor, on the first Tuesday in November, 1876, at ten of the clock in the forenoon, and show cause, if any they have, why the same should not be proved, approved and allowed as the Last Will and Testament of said deceased.

JOHN E. GODFREY, Judge.

Attest copy—Attest

AMBROSE C. FLINT, Register.

Notice of Foreclosure.

Whereas Abner Birch, then of Glenburn, by his mortgage deed, dated the 10th day of October, A. D. 1867, recorded in the Penobscot Registry of Deeds, volume 372, page 348, conveyed to John McCarty, then of said Glenburn, the following described real estate, to wit: Situated in said Glenburn, being the late homestead of Eugene O'Neil, late of said Glenburn, deceased, containing forty nine acres, one hundred and thirty-five rods, more or less, and the same described in a deed of Hollis Bowman to Eugene O'Neil, dated May 20th, A. D. 1867, and recorded in Penobscot Registry, volume 372, page 340; and whereas, on the 30th day of July, A. D. 1869, said John McCarty, by an assignment duly recorded in volume 380, page 575, of said Penobscot Registry, assigned said mortgage to me; therefore as the conditions of said mortgage are broken, I claim to foreclose the same and publish this notice accordingly.

JOHN F. WEBBER.

Bangor, February 7th, A. D. 1877.

GREAT BARGAINS for our CUSTOMERS

In everything remaining in our Stock, and Special Great Bargains in

Black Silks and Black Cashmeres.

Having just purchased some twenty pieces Black Silks and Black Cashmeres at the present unprecedented "Low Prices," we shall place them on our counters at prices as "LOW" as any in New York or Boston—for Cash. Please come and examine and see that it is so.

Black Silks at	former price	40 inch Black Cashmeres	former price
$1.37	$1.62	87c	$1.25
1.50	1.87	$1.00	1.37
1.75	2.25	1.25	1.75
2.00	2.50	1.37	1.87
2.25	3.00		

R. P. STONE, 6 & 8 EAST SIDE MAIN ST.

Bangor, Feb. 13th, 1877.

PLUMBING, STEAM FITTING, AND WATER PIPING.

The undersigned would respectfully announce that they are prepared to furnish and put into public and private buildings **Steam Heating Apparatus**; also to manufacture GALVANIZED IRON CORNICE and GUTTERS.

A large supply of PLUMBING, STEAM and WATER FITTINGS constantly on hand.

Orders for Plumbing, Steam and Water Piping respectfully solicited.

All of our Work warranted—both Workmanship and Materials—to be first class in every respect.

A. LEIGHTON & CO.,

Exchange, Cor. of York St.

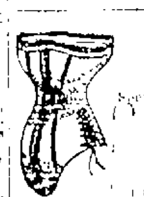

PHYSICIANS

Speak in the highest terms of the ABDOMINAL CORSETS for Ladies in poor health. Also, [illegible] Ladies.

C. W. COFFIN, Sole Agent,

19 MAIN STREET.

GETCHELL, LEIGHTON & CO.,

HOUSE AND SHIP

PLUMBERS,

and dealers in all kinds of PLUMBING MATERIAL. Tin Roofing and Jobbing.

29 CENTRAL STREET.

300 Pieces New Spring Prints,

Choice Styles Hamburg Edgings.

Linen Shirt Fronts.

—AT—

JOSEPH F. SNOW'S.

RICHARDSON'S PARALLEL GANG EDGER,

Patented Jan. 16th, 1872.

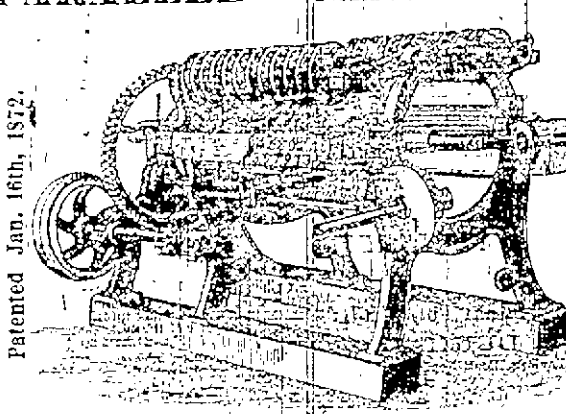

Patented April 14th, 1874.

This Patent movable Box on end of Arbor, gives it advantages over any others, as the difficulty here to fore experienced in removing saws with Arbor, and loss of time, is fully overcome. You can take out the pins and remove the Cross Bar with Box, and slip the Saws off the Arbor through the opening. Machine is constructed entirely of Iron and Steel.

The Cone Pulleys are another great improvement, as they regulate the feed to suit the kind of work required to be done.

These Edgers are used extensively for Sawing Boards and Scantling. We would caution purchasers against buying those machines which are an infringement on those.

All sizes of Edgers, with two or more Saws, [illegible] to order.

Also on hand and for sale at low prices and liberal terms

ENGINES AND BOILERS.

[illegible] new horizontal steam engines of 15 to 100 horse power.

[illegible] second hand steam engines from [illegible] to 50 horse power.

[illegible] new tubular and flue steam boilers, of [illegible] to 75 horse power.

[illegible] second hand tubular, flue, locomotive and plain cylinder boilers, from [illegible] to 60 horse power.

HINCKLEY & EGERY IRON CO.

Corner Washington and Oak Sts., Bangor, Maine

Bangor, Dec. 30, 1876.

DeWITT HOUSE, Lewiston, Me.

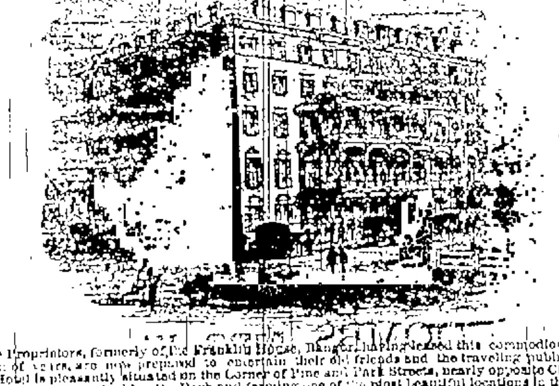

The Proprietors, formerly of the Franklin House, Bangor, having leased this commodious Hotel for a term of years, are now prepared to entertain their old friends and the traveling public generally. The Hotel is pleasantly situated on the Corner of Pine and Park Streets, nearly opposite City Building and Post Office, overlooking the Park and forming one of the most beautiful locations in the State. It is also convenient to the principal places of business. It has all the modern conveniences of Steam Bath Rooms, Sample Rooms, Billiard Hall. Also a first class Livery Stable. Carriages are always in waiting to take guests to and from the trains.

ROYAL QUIMBY, EBEN MURCH, } Proprietors.

In the District Court of the United States for the District of Maine. In the matter of Seneca P. Hayes, Bankrupt. In Bankruptcy.

Pursuant to an order of said Court, notice is hereby given that the third general meeting of creditors in the estate of Seneca P. Hayes, Bankrupt, will be held at the Bankrupt Court Room, Bangor, on the fifth day of March, A. D. 1877, at 10 o'clock A. M., before Mr. Register Hamlin, for the purposes named in Section 5093 Statutes of the United States relating to Bankruptcy.

FREDERIC M. LAUGHTON, Assignee.

Dated at Bangor, Jan. 19th, 1877.

Administrator's Notice.

The subscriber hereby gives public notice to all concerned, that he has been duly appointed, and has taken upon himself the trust of Administrator of the estate of

GEORGE SMITH, late of Veazie,

in the County of Penobscot, deceased, by giving bond as the law directs. He therefore requests all persons who are indebted to the estate of said deceased to make immediate payment, and those who have any demands thereon, to present the same for settlement to him.

[illegible] PAYSON T. HUTCHINS, Adm'r.

Veazie, Dec. 20, 1876.

$12 a day at home. Agents wanted. Outfit and terms free. TRUE & CO., Augusta, Me.

District Court of the United States. District of Maine.

In the matter of TIMOTHY HURLEY, Bankrupt, IN BANKRUPTCY.

This is to give notice that a petition has been presented to the Court, this 27th day of Nov., 1876, by Timothy Hurley, of Bangor, a Bankrupt, praying that he may be decreed to have a full discharge from all his debts, provable under the Bankrupt Act, and upon reading said petition,

It is ordered by the Court that a hearing be had upon the same, on the first Monday of February, A. D. 1877, before the Court in Portland, in said District, at 10 o'clock A. M., and that the second meeting of the creditors of said Bankrupt be held before Charles Hamlin, Esq., Register, on the first day of January, 1877, and the third meeting of the same on the first day of January, 1877, and that notice thereof be published in the Bangor Daily Whig and Courier, and the Piscataquis Observer, newspapers printed in said District, once a week for three successive weeks, and once in the weekly Bangor Courier, the last publication to be thirty days at least before the day of hearing, and that all creditors who have proved their debts and other persons in interest, may appear at said time and place, and show cause, if any they have, why the prayer of said Petition should not be granted.

WM. P. PREBLE,

Clerk of District Court for said District.

Real Estate.

For Sale or to Let.

The Lincoln House, Lincoln Village, on reasonable terms. A good opportunity for a live man. Apply to

H. B. FISKE, Proprietor, Lincoln, Me.

Jan 13, 1877.

For Sale.

Four small Dwelling Houses, on State St in Brewer, within three minutes walk of the Toll Bridge. Will be sold cheap if called for soon. Apply to W. P. BURR, Agent, Holyoke Square.

Brewer, Dec 7, 1876.

For Rent.

House with Holly water, No. 8 Allston St. Possession given April 1st. Inquire of SAML A. FELLOWS.

A Good Farm Wanted

In exchange for City property that will rent for $300 a year. Buildings in good repair. Address Whig Office.

FOR SALE OR EXCHANGE

For a house and lot in this city a Farm of 150 acres four miles from Dixmont Corner, in Thorndike, one of the best sheep and dairy farms for the price in town, large House, Barn, with never failing water, good Orchard grafted. Inquire of MR. A. P. GOULD in Bangor, or MR. JOSEPH P. STERLING, near the place.

MARK THESE FACTS!

The Testimony of the Whole World.

HOLLOWAY'S PILLS.

"I had no appetite, Holloway's Pills gave me a hearty one."

"Your Pills are marvellous."

"I send for another box, and keep them in the house."

"Dr. Holloway has cured my headache that was chronic."

"I gave one of your Pills to my babe for cholera morbus. The dear little thing got well in a day."

"My nausea of a morning is now cured."

"Your box of Holloway's Ointment cured me of noises in the head. I rubbed some of your Ointment behind the ears, and the noise has left."

"Send me two boxes, I want one for a poor family."

"I enclose a dollar, your price is 25 cents, but the medicine to me is worth a dollar."

"Send me five boxes of your Pills."

"Let me have three boxes of your Pills by return mail, for Chills and Fever."

I have over 200 such testimonials as these, but want of space compels me to conclude.

For Cutaneous Disorders,

And all eruptions of the skin, this Ointment is most invaluable. It does not heal externally alone, but penetrates with the most searching effects to the very root of the evil.

HOLLOWAY'S PILLS

Invariably cure the following diseases:

Disorder of the Kidneys.

In all diseases affecting these organs, whether they secrete too much or too little water, or whether they be afflicted with stone or gravel, or with aches and pains settled in the loins over the regions of the kidneys, these Pills should be taken according to the printed directions, and the Ointment should be well rubbed into the small of the back at bed time. This treatment will give almost immediate relief when all other means have failed.

For Stomachs out of Order.

No medicine will so effectually improve the tone of the stomach as these Pills; they remove all acidity occasioned either by intemperance or improper diet. They reach the liver and reduce it to a healthy action; they are wonderfully efficacious in cases of spasm—in fact they never fail in curing all disorders of the liver and stomach.

HOLLOWAY'S PILLS are the best known in the world for the following diseases: Ague, Asthma, Bilious Complaints, Blotches on the Skin, Bowels, Consumption, Debility, Dropsy, Dysentery, Erysipelas, Female Irregularities, Fevers of all kinds, Fits, Gout, Headache, Indigestion, Inflammation, Jaundice, Liver Complaints, Lumbago, Piles, Rheumatism, Retention of Urine, Scrofula or King's Evil, Sore Throats, Stone and Gravel, Tic Douloureux, Tumors, Ulcers, Worms of all kinds, Weakness from any cause, etc.

IMPORTANT CAUTION.

None are genuine unless the signature of J. HAYDOCK, as agent for the United States, surrounds each box of Pills and Ointment. A handsome reward will be given to any one rendering such information as may lead to the detection of any party or parties counterfeiting the medicines or vending the same, knowing them to be spurious.

*** Sold at the manufactory of PROFESSOR HOLLOWAY & CO., New York, and by all respectable druggists and dealers in medicine throughout the civilized world, in boxes at 25 cents, 62 cents and $1 each.

There is considerable saving by taking the larger sizes.

N. B.—Directions for the guidance of patients in every disorder are affixed to each box.

Office, 112 Liberty Street, New York.

A. W. WEATHERBEE,

ATTORNEY & COUNSELLOR-AT-LAW,

LINCOLN, MAINE.

Legal business of all kinds promptly attended to.

NO. 16 MAIN ST.

CLOSING OUT SALE

FURS, MOCCASINS,

&c., &c., &c.

T. HERSEY.

Bangor, Jan. 10th, 1877.

At No. 15, State Street

I am prepared to furnish first class stock and workmen and promptly attend to all orders for

HOUSE PAINTING, GRAINING AND Paper Hanging.

A. P. CHICK, No. 15 State Street

(Over W. & L. Cutler's)

Dear Public.

We know you are much in want of them. And have been for the last hundred years. When they come you will go for them with a rush. And the first to get one will be the best fellow. They are in the kettle and the kettle is boiling. But don't be impatient. They will be here soon.

Music Books for Sabbath Schools.

CHORAL PRAISE. Filled (or the occasions of the "Episcopal" year but is a book of great concrete beauty for any denomination. 100 good Songs, Tunes and (many short) Anthems. By Rev. J. H. WATERBURY. Price 25 cts.

GOOD NEWS. A happy title for a beautiful Sabbath School Song Book, which disappoints nobody, and contains a large number of songs which will become universal favorites. By R. M. M'INTOSH. Price 35 cts.

SHINING RIVER. The glittering title aptly indicates the character of the profusion of bright, pure songs of elevated sentiment, which fill the book with beauty. By H. S. & W. O. PERKINS. Price 35 cts.

RIVER OF LIFE. Containing songs contributed by a large number of well-known composers, it has an unusual variety, and everything is of the best quality. By H. S. PERKINS and W. W. BENTLEY. Price 35 cts.

LIVING WATERS. Prepared for Camp Meetings, Revival Meetings, &c., this is also most appropriate for Sabbath School Works. No better collection is published. By D. F. HODGES. Price 30 cts.

Remember the Return (75 cts.) is the book for [illegible] Singing Schools.

Either book mailed, post free, for Retail Price.

OLIVER DITSON & CO., BOSTON.

C. H. Ditson & Co., 711 Broadway, New York. J. E. Ditson & Co., Successors to Lee & Walker, Phila.

Auction Sales.

PEARL & WEBB,

Real Estate Brokers, Auctioneers AND GENERAL INSURANCE AGENTS,

24 West Market Square.

Care taken of Real Estate. Mortgages and Notes Negotiated.

EDWARD LEAVITT,

COMMISSION MERCHANT & AUCTIONEER

No. 12 Central St.

E. B. PATTEN,

Commission Merchant and Auctioneer

No. 10 West Market Square,

(Next Wheelwright & Clark's Block.)

Salesroom of Furniture, Carpets, &c., Saturdays. Storage for all kinds of Merchandise and Furniture, at low rates. Offices, Lofts, and Collar Rooms to let, at low rates. Real Estate and Personal property sold on reasonable terms.

R. S. PRESCOTT,

Real Estate Broker, Commission Merchant

AUCTIONEER & GENERAL APPRAISER,

No. 14 Central Street

J. B. FOSTER,

AUCTIONEER,

—AND—

Commission Merchant,

No. 8, Foster & Bragg's Block, PICKERING SQUARE.

DEAR PUBLIC

You have [illegible] out, but you shall want no longer. The kettle is boiled and has brought forth a full line of

SPRING GOODS

for men's and boys' wear, which can be seen at

5 Kenduskeag Block.

LOWNEY & BAKER.

CLEAN YOUR SILVER-WARE

WITH

SILVER WHITE.

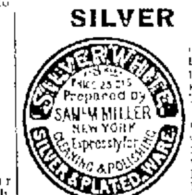

The best article ever discovered for removing tarnish or discoloration on silver, restoring it to its original lustre. It contains nothing injurious to the most delicate articles of Plate, and is pronounced by all who have used it, "A HOUSEHOLD BLESSING." Used by the principal jewelers in the [illegible]

Sold by Jewelers and Druggists, and by DENNISON & CO., [illegible] Boston.

"BLUE GLASS!"

PLEASONTON SHADE.

I have just received a supply of the most marvellous health restoring agency, which will be sold at reasonable prices.

J. C. BUZZELL,

No. 18, West Market Square.

KEROSENE OIL.

I am now prepared to receive Oil on Storage, and deliver as wanted, in lots of five barrels or over.

Henry McLaughlin,

FRONT STREET.

The Best Grades of Flour

AT THE LOWEST PRICES,

—AT—

MAYO & APPLETON'S.

Bangor, Feb. 23, 1877.

Sliced Dried Beef.

Spanish Queen Olives,

Extra Fine and Mixed Pickles, in Bulk. Fresh arrival at

THOMPSON & KELLOGG'S,

22 and 24 Central St.

OILS.

Ex. W. Lard, Sperm, Whale, Pure Cod and W. V. Lub. Oils,

At Lowest Prices.

Frank M. Rowe,

121 EXCHANGE STREET.

FIRST SORT POTASH

For sale low by

F. M. ROWE.

THOSE NEW

MASQUERADE SUITS,

At your own price. Apply to

C. E. LOVELL, No. 7 Main St.

Jan 23, 1877.

Canvassers Wanted.

To canvass for the New Cottage Cyclopedia, to sell on commission. Apply to E. V. HOLCOMB, General Agent, at the Franklin House, Bangor, Room No. 50.

Nine Bateaux for Sale,

For the key to the boat house for examination, apply to A. MOOR, Clerk P. L. D. Co.

For price apply to W. B. HAYFORD.

New Queen Olives,

BY THE QUART OR GALLON,

Just received by

CHAS. DWINEL.

Shaker Apple Sauce,

[illegible] in small Buckets. (For sale by

CHAS. DWINEL,

3 Kenduskeag Bridge.

Bangor, Feb. 8, 1877.

$5 to $20 per day at home. Samples worth $1 free. STINSON & CO., Portland, Me.

SPRING STYLE

SILK HATS!

NOW READY.

ADAMS BROS.

have received the

Broadway Blocks

FOR THE

SPRING STYLE, 1877,

And are prepared to take measures for the same.

Having a few of the

SPRING STYLE SILK HATS

made up, we would respectfully ask our patrons to call and see them.

Old Style Hats can be made fashionable.

No. 5 Kenduskeag Bridge.

Warren Powder Mills.

MANUFACTURE OF

BLASTING AND MINING, SHIPPING AND SPORTING GUNPOWDER.

Sporting Brands.

"Eureka," "Continental," "Border Rifle," "Snap Shot" and Warren Sporting, Cannon and Musket U. S. Standard. The above can be had at wholesale at the office, 27 Doane Street, Boston, and of the Agent,

M. SCHWARTZ,

Bangor, Maine

NEW STYLES SPRING HATS!

Coming in Every Day Now.

All the new styles received as soon as out, and much the largest stock can always be found at

WOOD'S,

2 Kenduskeag Block.

We shall pack up our

FURS AND ROBES

in a few days, and if there is any one who wants to secure a great Bargain, now is the time to buy. We have some very desirable goods on hand, and should be glad to close them out rather than carry them over to another season. Among the stock are some

Ladies' Fur Seal Sacques.

Ladies' Astrachan Sacques.

Otter and Fur Seal Muffs & Boas.

Mink, Beaver and Astrachan Sets.

Also some very fine Sleigh Robes,

[illegible] Wolf, Beaver, Buffalo and Fancy Fur.

Call and examine the goods

—AT—

WOOD'S,

2 Kenduskeag Block.

Bangor, February 19, 1877.

SIDONIE.

The greatest Novel for years. For sale by

CHAS. HIGHT,

3 Smith Block

SALEM LEAD COMPANY.

Warranted PURE WHITE LEAD.—Well known throughout New England as the WHITEST, FINEST and BEST.

LEAD TAPE, 5/8 in wide, on reels for Curtain Sticks.

LEAD RIBBON, from 2 1/2 to 8 inches wide, on reels for Builders.

LEAD PIPE, of any size or thickness.

At lowest market price for goods of equal quality.

FRANCIS BROWN, Treasurer, Salem, Mass.

AUBURN FOUNDRY COMPANY,

IRON FOUNDERS AND

NICKEL PLATERS,

(Licensed by the United Nickel Co., of New York.)

AUBURN, MAINE.

All Orders will have Prompt Attention.

WINTER RESORT.

THE

ROYAL VICTORIA HOTEL

NASSAU, BAHAMA ISLANDS,

For full information apply to

JAMES LIDGERWOOD & CO.,

758 Broadway, New York

FOR SALE.

STORE AND STOCK OF GOODS,

Four and one-half miles from Dexter Depot, which will be sold at a bargain. A good chance is here offered for a young man with small capital. For further particulars address

H. F. DERRY, Ripley Mills, Me.

"A Complete Pictorial History of the Times."—"The best, cheapest, and most successful Family Paper in the Union."

Harper's Weekly.

ILLUSTRATED.

Notices of the Press

Harper's Weekly should be in every family throughout the land, as a purer, more interesting, higher toned, better illustrated paper is not published in this or any other country.—*Commercial Bulletin, Boston.*

The *Weekly* is the only illustrated paper of the day that in its essential characteristics is recognized as a national paper.—*Brooklyn Eagle.*

The leading articles in *Harper's Weekly* on political topics are models of high toned discussion, and its pictorial illustrations are often corroborative arguments of no small force.—*Examiner and Chronicle, N. Y.*

The *Weekly* has to a still larger degree distanced all competitors as an illustrated newspaper. Its editorials are among the most able of their kind, and its other reading matter is at once learned, brilliant, and amusing. Its illustrations are abundant and of rare excellence.—*Christian Advocate, N. Y.*

TERMS.

Postage free to all Subscribers in the United States.

HARPER'S WEEKLY, one year, $4.00.

$4.00 includes prepayment of U. S. postage by the publishers.

Subscriptions to Harper's Magazine, Weekly, and Bazar, to one address for one year, $10.00, or two of Harper's Periodicals, to one address for one year, $7.00: postage free.

An Extra Copy of either the Magazine, Weekly, or Bazar will be supplied gratis for every Club of Five subscribers at $4.00 each, in one remittance, or, Six Copies for $20.00, without extra copy: postage free.

Back Numbers can be supplied at any time.

The Volumes of the Weekly commence with the year. When no time is mentioned, it will be understood that the subscriber wishes to commence with the number next after the receipt of his order.

The Annual Volumes of Harper's Weekly, in neat cloth binding, will be sent by express, free of expense, for $7.00 each. A complete set, comprising Twenty Volumes, sent on receipt of cash at the rate of $5.25 per vol., freight at expense of purchaser.

Cloth Cases for each volume, suitable for binding, will be sent by mail, postpaid, on receipt of $1.00 each.

Indexes to each volume sent gratis on receipt of stamp.

Newspapers are not to copy this advertisement without the express order of Harper & Brothers.

Address HARPER & BROTHERS, New York.

Whig and Courier.

Daily Established 1834—Weekly, 1815.

TERMS OF ADVERTISING.

For one square (one inch in space) one insertion	$1.00
For one square, two insertions	1.25
For one square, three times in the Daily	1.50
For one square, one week	2.00
Each week's continuance	75
For half square, one time	[illegible]
For half square, three times	1.00
For half square, one week	1.25
Each week's continuance	40
For one square, in Weekly, three times	1.50
Each week's continuance	25

SPECIAL NOTICES.

$1.50 per square for first week—$1.00 per square for continuance.

DOUBLE COLUMN ADVERTISEMENTS inserted at the rate of "Special Notices."

Advertisements continued three times a week at two thirds price, two times a week, one half price, one time a week, one third price.

Advertisements, where the time of insertion is not specially designated, will be continued until otherwise ordered.

All transient advertising must be paid for in advance.

Advertisements under the head of "Business Notices" 20 cents per line, each insertion, for solid matter, and 15 cents per line for leaded.

OUR CALIFORNIA LETTER

RETROSPECTION—FACTS OF OLD FRIENDS—OUR GRAND ARMY CAMP-FIRES AND DECORATIONS—CAPT. FRANCIS CONNOR'S OUTSIDE PASSAGE—INCIDENTS OF THE VOYAGE—RETURN OF THE "LOG"—BIRTHDAY PARTY.

SAN FRANCISCO CAL. Feb. 21, 1877.

Post Beale's Camp fire! We have just laid down the "WHIG AND COURIER" which contains an account of the "grand good time" that characterized the gathering of the Grand Army boys. Of the genial souls who gave life and spirit to this reunion, there comes before us familiar faces, or friends long ago, as the names of Hon. Edward Kent, Dr. Calvin Seavey, Gen. Geo. Varney, P. A. Wilson, and last, but by no means least, Dr. A. C. Hamlin, to whom much praise is accredited as the Post-Commander, and, the irresistible presiding genius of the occasion. We claim the privilege of declaring that in the days when we were young and mingled in the gayeties of old Bangor, the Dr. always lent a magic grace to whatever assemblage he honored with his presence; and, this reversal of the late doings at Camp Beale, inclines us to the belief that his courtesy and powers of pleasing have never grown less.

ARE BANGOR BOYS NOBLER, BETTER and smarter than the sons of other portions of the common wealth? One would suppose so, for at our Grand Army Re-unions the name of Capt. William H. [illegible] by often takes important rank in the proceedings at this Post, which occur periodically, with the attending hilarity and tender retrospections. When the month of May is on the wane, and both North and South, from the rising to the setting sun, lay floral tributes upon the sods which hold from sight our brave soldier dead, with universal accord, we rest from toil, and keeping step to the dirge-like music, go out with the comrades to the Grand Army Plot, to place upon the breast of each fallen hero, a wreath wet with the tears of that sweet sympathy which is found even here, where dwell a people, who are supposed to live too fast and reckless a life, to take one glance backward, whether in joy or sorrow. Our Grand Army Plot is situated in the Odd Fellows' Grounds, upon the northwestern slope of Lone Mountain, one of the fairest spots to be found in this fair State. Standing there, the eye wanders off over the retreating slopes, to far away Point Reyes loosing its boundaries in the blue gray Pacific sea, that reaches along away to the bending horizon.

DECORATION DAY TWO YEARS AGO "Willie Crosby," as we knew him—now Capt. Crosby—delivered the oration, standing upon the raised dais, his marble white brow, bared in the sunshine, which rested like a halo upon his head. The wind from the sea, towards which he turned, played on his long, heavy beard, as with the rise and soul thrilling language, he recounted the sacrifices of the honored dead whose graves we come to decorate to-day while so doing, we extend our gratitude and shed a tear for those brave hearts who lie in neglected spots, far in the wilderness and upon the scene of sacrifice. We have seen other Decoration Days, and listened to other choice speakers, but whether because "Willie" is our own Maine boy or for some other unexplained reason, one Decoration is given in our memory as with a golden stylus, and we still listen to the words of the inspired speaker, as the minute guns throb their hollow boom, and the winds sigh through the cypress bordered walks, and over all the mellow sunshine hovers in gentlest benediction.

"THERE IS A DESTINY WHICH SHAPES OUR ENDS,"

etc, and few are not wanting, who believe, that destiny or fate, or may be Providence rules events, and things of lesser moment. In the early summer of 1876, the Oregon steamship company of this city, purchased at New York, the steamship "Geo. W. Elder," for the trade between San Francisco and Portland, Oregon. Capt. Francis Connor, one of the oldest navigators of the line, which was formerly Ben Holladay's, was sent to New York, to bring the ship round the Horn, sailing from Sandy Hook on the 11th of May. The vessel took no passengers, the officers and crew being all the voyagers, save the stewardess and the captain's wife, (who by the way is a Bangor lady) were the only women on board. The "Elder" reached Cape Virgin June 18th—was detained three days in the Straits by a gale from the south-west, passing Cape Pillar, June 22d. The captain's handsome and fearless wife, bravely earned the graceful appellation, "Goddess of the Helm," as she guided the ship through the intricate channel of unknown waters, which curled about her prow in the Magellan Straits, off the Galapagos Islands, almost immediately under the equator, Mrs. Connor threw overboard a bottle, containing the ship's reckoning, or "log," and a picture of her husband, the captain, with an appended request, that the finder send the same, to his address in San Francisco.

THE "GEO. W. ELDER" ARRIVED IN DUE TIME,

at her strange berth within the harbor of the "Golden Gate," with the record of a quick, clean run, from New York, having spoken no passing vessels in the long outside passage. Many conjectures have been made as to the fate of this waif thrown to the sea, and the lady expressed an almost superstitious regret that she consigned the picture of her husband to an uncertain fate on the trackless waste.

Jan. 27, ult, the "Alta California" contained an item, cut from the "Panama Star & Herald," wherein is recorded the finding of this bottle, by a woman of Saboga, one of the Pearl Islands of Panama Bay. It was estimated that since July 8th the bottle had drifted over twelve hundred miles—about eight and a half miles per day average—or 140 days evidencing that a strong north-easterly current sets into Panama Bay, which fact is of interest to nautical men.

Upon the 31st of Jan., Capt. Connor attained his half centennial birthday, on which auspicious occasion, a select party of friends greeted him with speech and song and hearty congratulations. Strange as it may appear, the original document, which his wife had thrown into the sea low down in the tropics, reached this city only that morning, [illegible] hands of the assembled guests [illegible] tion of unusual interest [illegible] ful and romantic [illegible] return. The crowning [illegible] of the evening was the recitation by [illegible] Saxe (brother of John G. Saxe) the poet, of the following gracefully worded tribute by our "South Sea Bard" [illegible] art—Goldbar

[illegible]

STATE NEWS.

Aroostook.

The number of cases on the [illegible] at the Supreme Judicial Court in Aroostook county is six hundred, of which [illegible] were entered [illegible] the present [illegible]

Kennebec.

The catalogue of Waterville Classical Institute, for 1876, shows this institution in a flourishing state. The [illegible] large as [illegible] The total number of students for the year was 215. The prizes at the last [illegible] George E. White [illegible] Nelson S. Percy [illegible] Percy.

The dwelling house of [illegible] in Chelsea was burned to the ground last Tuesday night. [illegible] Loss about $2000; fully insured.

Sagadahoc.

The Bath [illegible]

Somerset.

The Reporter says that Mr. W. [illegible] mill and proposes to put in [illegible] machinery [illegible]

York.

[illegible]

State at Large.

[illegible]

NOMINATIONS.—[illegible] Mechanic Falls, [illegible] Portland; George H. [illegible] Waterville; Charles W. [illegible] Eastport; [illegible] Houlton; [illegible] Joseph P. Buckley, [illegible] Dinsmore, [illegible] Peter Deaton, [illegible] Stetson, [illegible] W. O. Douglass, [illegible] Haywood, Canton; Stinson, [illegible] Orono; Caleb Estes, [illegible] Belfast; [illegible] Eastport; John S. [illegible] Justices—[illegible] Howard W. Wells, Waterville; [illegible] Plantation; [illegible] Peace and Quorum—[illegible] Damariscotta; [illegible] Biddeford; [illegible] S. Robinson; [illegible] C. M. Hammond; [illegible] Alonzo L. Adams, [illegible] Plater, [illegible] Bingham, [illegible] John B. [illegible] Fairfield; [illegible] J. Anderson, Franklin Sawyer, [illegible] Portland; Henry [illegible] Isaac [illegible] William Raymond; [illegible] Willard Sawyer, [illegible] R. Randall, [illegible] Rockland; Robert Long, St. George; [illegible] A. Johnson, [illegible] B. Chase, Wayne; Theodore [illegible] H. Choate, New Castle; Samuel [illegible] West Waterville; John [illegible] Farmington.

Renovation, not Prostration

[illegible] after the operation of powerful cathartics or salivation. [illegible] purgation, which exhausts the vital [illegible] serves no good purpose whatever. The only way to promote health and vigor [illegible] The extraordinary effects of Hostetter's Stomach Bitters [illegible] vigorate [illegible] Appetite [illegible] tonic and corrective [illegible] as a preventive of chills and fever, [illegible] of malarial disease [illegible]

District Court of the United States District of Maine.

In the matter of SENECA P. HAYES, Bankrupt, IN BANKRUPTCY.

This is to give notice that a Petition has been presented to the Court this nineteenth day of January, 1877, by Seneca P. Hayes, of Bangor, Bankrupt, praying that he may be decreed to have a full discharge from all his debts, provable under the Bankrupt Act, and upon reading said Petition,

It is ordered by the Court that a hearing be had upon the same, on the first Monday of April, A. D. 1877, before the Court in Portland, in said District, at 10 o'clock A. M., and that the third meeting of the creditors of said Bankrupt, be held before Charles Hamlin, Esq., Register, on the 10th day of March, 1877, and that notice thereof be published in the Bangor Daily Whig and Courier and the Piscataquis Observer, newspapers printed in said District, once a week for three successive weeks, and once in the weekly Bangor Courier, the last publication to be thirty days at least before the day of hearing, and that all creditors who have proved their debts and other persons in interest, may appear at said time and place, and show cause, if any they have, why the prayer of said Petition should not be granted.

WM. P. PREBLE,

Clerk of District Court for said District.

NewspaperARCHIVE®

Whig and Courier.

BOUTELLE & BURR, PROPRIETORS.

C. A. BOUTELLE Editor.

All business letters should be addressed to Boutelle & Burr and communications intended for publication should be addressed … Editors of Whig and Courier.

TUESDAY, MARCH 6 1877.

REPUBLICAN CAUCUSES.

The Republican voters of the City of Bangor are requested to meet … at CITY HALL on FRIDAY EVENING Mar. … at … o'clock to … a candidate for Mayor … SATURDAY EVENING Mar. 10 … o'clock … [illegible]

For … of the Republican City Committee

JAMES WOODBURY Chairman

March 3 1877

THE PRESIDENT'S INAUGURAL.

We take great pleasure in calling the attention of our readers to the admirable Inaugural Address of President Hayes in another column. … [illegible]

THE INFAMOUS HOUSE.

House of Representatives … [illegible]

The second session was characteristically opened by the choice of a notorious salary grabber and demagogue for Speaker at the dictation and as the supple tool of an unscrupulous Presidential claimant. The record of the session is still rank in the nostrils of the public, consistent only in its partizanship, ruffianism, revolutionary intrigues and contempt for every public interest. From the first day to the last every instrumentality that should have been devoted to useful legislation has been strained in the attempt to force a representative of criminal outrage, corruption and unblushing fraud, into the Presidential chair. Rendered desperate by the rebuke of the people at the polls, which practically wiped out the heavy Democratic majority of the House, the demagogues thus ordered to the rear, became furious with defeat, and have joined rivalry with some who escaped the popular storm, in turning the recent session into a veritable pandemonium. From Speaker to page, the whole official machinery and legislative power of the House, has been subject to the will of the party candidate for President and every action of the House has been impelled by wires leading from Gramercy Park. While every legislative duty was neglected a branch of the National Congress has been repeatedly adjourned to enable the chairman of a political party and other members to visit New York for consultation with their chief conspirator and during the latter part of the … the operations of the House have been absolutely dictated by the paid attorney of Samuel J. Tilden sent to Washington for that purpose.

Of legislative record the session has practically none. It has been devoted to a repetition of the scenes of 1860-61 and the threatenings of revolution have been as constant and disgraceful as during that notorious period. The whole of the first portion of the session was occupied with efforts to … the … of Louisiana South Carolina and Oregon and to … the Country with blustering threats of rebellion. With Fernando Wood … the House of Representatives … all parliamentary rules, all laws and the Constitution itself have been overridden rough shod. Officials and emissaries of the House have been dispatched in all directions … gamblers, loafers and drunken vagabonds have been brought to Washington to manufacture scandal and the officers of a State have been arbitrarily … dragged to the bar of the House … [illegible]

… zens or the suppression of domestic violence in the South.

Commencing with a vent of spite against loyalty by discharging the one-armed veterans employed by the House and giving their places to rebels consistently ended with a cowardly revenge upon the soldiers who serve under our Flag by defeating any appropriation whatever for the Army.

We have barely sketched a few of the characteristic features of the experiment of a Democratic House which all good citizens should pray may never be repeated. The record takes on a deeper dye of shame with every examination and from any point of view it stands out against the legislative history of the civilized world absolutely unmatched in infamy!

The *Argus* man had it terribly on Saturday. Just hear him:

It is a spectacle to make angels weep. It is the first supreme blot on American liberty's fair brow. It is the first dagger that has entered her very vitals.

But a "dagger in the very vitals" is not a very serious matter to the *Argus* man after all, for he immediately remarks:

But the case is by no means hopeless, if only the people are honest, brave and true.

The people are all three, but the *Argus* is not expected to appreciate either of those qualities.

The Albany (N. Y.) *Express* drops into poetry thus:

"Put away His Empty Barrel; Fold His Presidential Clothes, He Has Started Up Salt River, Led and Lit by Cronin's Nose!"

HOW MANY B'S IN BEEBE?

[… Tribune]

It was filibustering to be sure and they made a bear garden of the chamber and they all talked together at once, and it was the sort of thing that doesn't set up republican institutions very much in the estimation of foreign nations, but it let us get one crumb of comfort out of it … [illegible]

HISTORICAL INACCURACY.

[illegible]

The N. Y. … a fit exponent of … gate to themselves … statesmanship of the country … the shoulder. Its last effort is a glowing … ability displayed by him in an article in the *North American Review* suggesting what the Nation says is the best remedy yet proposed for the evils of contested Presidential election. As a matter of fact Dana's article and its suggestions were only a revamping and by no means improved statement of the plan proposed and advocated by Senator Morton two years ago. Dana has simply been parading Morton's ideas as his own and the *Nation* claps its kid gloves in applause. As the Indiana Senator has a considerably larger stock of ideas than the man who has borrowed of him he will probably make no complaint at furnishing a little capital for the latter to work on.

The Springfield (Mass.) *Union* says of President Seelye's vote on the Louisiana question: "President Seelye is a man of many great and noble qualities, but on the whole there will be a sigh of relief when his Congressional career is closed and he returns to his duty at Amherst College. His advocacy of the plan of settling the Presidential dispute which involved the treacherous betrayal of his constituents by some elector, three months ago, and his present desire to give the election to Tilden because some of the Republicans in Louisiana are not men to whom he could give certificates of good moral character, show that there only needs to be an emergency to make him more dangerous to his friends than to his enemies."

INAUGURAL ADDRESS OF PRESIDENT HAYES.

The following is the text of the Inaugural Address of His Excellency Rutherford B. Hayes President of the United States as delivered from the portico of the Capitol at Washington Monday March 5th 1877.

Fellow Citizens —We have assembled to repeat the public ceremonial … by Washington observed by all my predecessors, and now … which marks the commencement of a new term of the Presidential office.

Called to the duties of this great trust I proceed in compliance with usage to announce some of the leading principles on the subjects that now chiefly engage the public attention … [illegible]

… in regard to several of the important questions which then appeared to demand the consideration of the country. … [illegible]

IMPORTANCE OF EDUCATION

[illegible]

A DESIRE TO WIPE OUT THE COLOR LINE AND SECTIONAL DISTINCTIONS

Let me assure my countrymen of the Southern States that it is my earnest desire to regard and promote their truest interests, the interests of the white and of the colored people both and equally, and to put forth my best efforts in behalf of a civil policy which will forever wipe out in our political affairs the color line and the distinction between North and South, to the end that we may have not merely a united North or a united South, but a united Country.

CIVIL SERVICE REFORM

I ask the attention of the public to the paramount necessity of reform in our civil service, a reform not merely as to certain abuses and practices of so-called official patronage which have come to have the sanction of usage in the several departments of our Government, but a change in the system of appointment itself, a reform that shall be thorough, radical and complete, a return to the principles and practices of the founders of the Government. They neither expected nor desired from public officers any partisan service. They

POLITICAL AND PERSONAL.

[illegible]

NEW PUBLICATIONS.

[illegible]

A PATRIOTIC ALLY.

Looking for the girl … [illegible]

The bowie knife again begins to play a prominent part in the National halls of legislation. An ex-Confederate doorkeeper who was given a situation by the House … blacked the eye of Representative Willis of New York, and threatened him with a knife. The club and revolver would soon be brought out again if Tilden had prevailed and then we should have a renewal of the palmy days when Southern chivalry was in the ascendancy.—*Boston Traveller.*

The *Argus* has waked up in time to snarl at us for printing the news of the election of Hayes and Wheeler twenty-four hours ahead of it. The explanation about that "extensive circulation" which requires it to go to press so early will do very well in the lower wards of Portland and among its country readers, but will cause newspaper men and well posted advertising agents to smile and …

The veracious and high-toned … Dr. Jordan rushes into rhyme to express his … over the humiliation of the Republic in the election of such a bad character as Rutherford B. Hayes for President! The "Dr." grieves over those van-

Special Notices.

NOROMBEGA LODGE … [illegible]

STOCK & FIXTURES FOR SALE CHEAP FOR CASH. G. L. DURHAM

Grand Masquerade! KNIGHTS OF PYTHIAS, At Music Hall Wednesday Evening, March 7th. … MR. GEO. L. HAYDEN, of Boston …

LADIES WANTED.

Annual Meeting. The Society for the Prevention of Cruelty to Animals … TUESDAY March 6th, in the Council … H. INGALLS Secretary

I. W. COOMBS Is offering great Bargains in HAMBURG EDGINGS, LINEN HANDKERCHIEFS, COLLARS AND CUFFS, … KNITTING COTTON.

MMLE. BOURDON Gives instruction in the French Language and Literature at No. 6 Everett Street, and also at residences of pupils if desired. Drawing Lessons continued as before.

PIANO FOR $215.00. … BROWN & SAWTELLE, 76 Main street, Bangor, Me.

NOROMBEGA HALL. Tuesday, March 6th. JOHN STETSON has the honor of presenting his Pantomime and Specialty Company, … JAMES S. MAFFITT, The Unrivalled Pantomimist, W. H. BARTHOLOMEW, GUS WILLIAMS, The Dutch Servant, MISS JENNIE ENGEL, DELEHANTY and HENGLER, MANCHESTER and JENNINGS, THE EMIGRANTS, MASTER MARTIN, CHARLES RAVEL, A. J. LEAVITT, JOHN BRAHAM'S ORCHESTRA, FLICK AND FLOCK, THE STRIKE; Scenes on the B. and M. R. R.

WENDELL PHILLIPS! Greatest of Living Orators. NOROMBEGA HALL, TUESDAY EVENING, MAR. 20. Subject "Labor, Temperance & Women."

SIX GERMANS.

SARATOGA!! MARCH 15 & 16.

WANTED For First Class Fire, Life & Accident INSURANCE.

WANTED.

House for Rent.

LUMBERMEN & RIVER DRIVERS.

W. R. McQUOWN, Teacher of VIOLIN and PIANO.

For Rent.

CLOSING OUT! Pianos, Organs and Melodeons. READ THIS. Only $225, fully warranted. PATTEN & WHEELDEN, Agts.

MR. CHARLES FLAMANT, Prof. of French Language and Literature. Residence Bangor House.

D. W. MAXFIELD, DENTIST. Office No 2 1-2 Strickland's Block, Kenduskeag Bridge, Bangor Maine.

$500 REWARD. A reward of five hundred dollars for information which shall lead to … the conviction of any person guilty of setting incendiary fires in this city the present year … Bangor Dec. 6, 1876.

MRS. W. F. SHAW. RESIDENCE—34 SUMMER STREET.

Bangor City Bonds Six and Seven per cent Bonds of the City of Bangor … For sale at the office of the City Treasurer February 1 …

THE CENTRAL STREET Auction Room Is as heretofore the most desirable place for the sale of Furniture and Carpets at Auction or private sale. Goods will be taken from dwellings to the Store on leaving orders at No. 11 Central St. EDWARD LEAVITT, Auctioneer. March 25, 1876.

JAMES B. BARNABY, FASHIONABLE TAILOR, NOS. 5 AND 6 RINES' BLOCK, (Up one flight) Main Street. Clothes Cut and Made, and Repairing Done at satisfactorily low prices.

THE "HEALTH LIFT." 21 Main Street.

NOTICE.

OTIS GILMORE Attorney and Counsellor at Law No 9 Hammond Street.

For 50 Years …

WE ARE SELLING BANGOR CITY BONDS — City and Town SIX Per Cent. Bonds FOR INVESTMENT; Gold Coin, Coupons and Canadian Currency. BOWLER & MERRILL, BANKERS.

"BLUNT'S MILLS"

CITY OF BANGOR BONDS, FARMERS NATIONAL BANK. City of Bangor. … JAMES WOODBURY …

DIED

WANTED.

WANTED.

WATER PIPING. Rubber Hose, of Superior Quality. W. H. PRITCHARD, 130 Exchange Street.

"EIGHTTOSEVEN"

To the Judge of Probate of the County of Penobscot. … STATE OF MAINE. … [illegible]

SEAL SACQUES. BUZZELL & SHAW.

Military and Regalia BASE BALL AND FOOT BALL HEADQUARTERS. G. W. Simmons & Son, OAK HALL, BOSTON, MA.

Whig and C…

TUESDAY MARC…

BY TELEG…

MAINE N…

MUNICIPAL ELE…

Republican V…

[illegible]

A $100,000 … St Louis March … on the southwest c… and Washington av… T Simon & Gregor… and Chaflin, Allen … and shoes was burn… 000

NewspaperARCHIVE®

Whig and Courier.

TUESDAY MARCH 6 1877

BY TELEGRAPH.

MAINE NEWS.

MUNICIPAL ELECTIONS.

Republican Victories.

Bucksport Portland Lewiston, Auburn Bath Rockland Saco and Hallowell

Ellsworth Takes Her Usual Dose of Spring Bitters

BUCKSPORT

Sweeping Republican Victory

BUCKSPORT March 5 The annual election here to-day resulted in a sweeping Republican victory the whole Republican ticket being elected by majorities ranging [illegible] very large for a Spring [illegible] G W M White Joseph Sil[illegible] Abram S Moore were chosen Selectmen and Silas B Warren [illegible] All Republicans

HALLOWELL.

HALLOWELL March 5 By the municipal election held to-day the result [illegible] John W Clark [illegible] re-elected Mayor C A [illegible] C M Chase [illegible] P F Sanborn [illegible] Fuller and G S Fuller were elected [illegible] H I Crindall D D Wood [illegible] Hodgdon F W Whitcomb A [illegible] I C Jones D L Lowe S B [illegible] A Winter and G C [illegible] Councilmen

PORTLAND

Republican Mayor Elected

PORTLAND March 5 Moses M Butler [illegible] was elected Mayor to-day by a vote [illegible] for R M Richardson Democrat [illegible] May [illegible] Republicans [illegible] Democrats [illegible] against 17 last year [illegible] lawyer and Chairman of the [illegible] report on Railroad hearing

LEWISTON AND AUBURN

All Republican

[illegible] March 5 Lewiston re-elected [illegible] Republican Mayor by [illegible] votes to 1020 for Alonzo Garcelon [illegible] Auburn elected Hannibal R [illegible] over A M [illegible] majority Both City Councils Republican

ROCKLAND

Republican Mayor and 6 of 7 Wards

ROCKLAND March 5 At the city election [illegible] Hon C G Moffitt Republican was elected Mayor by a majority of [illegible] and every one [illegible] majority [illegible] Ricker Democrat [illegible] of 1881 The Mayor's salary is [illegible] from $ 90 to $300 by a vote of 533 [illegible] Republicans elect full board [illegible] out of seven wards and are [illegible] a demonstration with music rockets and bonfire

BATH

Mayor Reed Re-elected

BATH March 5 Edwin Reed was re-elected Mayor by a vote of 764 to 533 for [illegible] Republicans are marching the streets with torches and fireworks [illegible] guns ringing bells etc This evening Columbian Hall is crowded with Democrats listening to Judge Washington Gilbert [illegible] upon the political lessons [illegible] The flags of both parties [illegible] flying [illegible] the Democratic [illegible] the centre the proverb When [illegible] then either to the people mourn [illegible] rain

ELLSWORTH

Monroe Young Re-elected

ELLSWORTH March [illegible] Monroe Young Democrat [illegible] received [illegible] votes James F Davis [illegible] votes The Democrats [illegible] three of [illegible] wards

SACO

The City Republican

SACO March 5 The city election to-day [illegible] Republicans [illegible] Democrats [illegible] Republicans carry [illegible] and the Democrats one

BANGOR INS CO

Its New York Certificate Revoked

ALBANY March 5 Supt J F Smith today cancelled the certificate of authority [illegible] Bangor Insurance Company of Bangor, Me to transact business in New York State

FROM BELFAST

House Burned

BELFAST March 5 The house of A [illegible] Person on Bridge street with its furniture was burned last night Loss about $[illegible] Insured The fire was caused by a [illegible] the chimney

FROM DAMARISCOTTA

Rejoicing

DAMARISCOTTA March 5 The Republicans are firing guns and ringing bells this morning over the success of their candidate

NEW YORK CITY

Maine Man Gone

NEW YORK March 5 Surgeon Chas Chase aged 84 years died at the Navy Yard, Brooklyn He was a native of Maine

Gunther's jewelry store Brooklyn was robbed of $5,600 worth of valuables last night

Bodies Washed Ashore

NEW YORK March 5 Five bodies were washed upon Squam Beach from the wreck of the schooner Margaret and Lucy which went to pieces there Friday night

WASHINGTON

The National Democratic Committee

WASHINGTON, March 5 At a meeting of the Democratic National Committee last night Mr Hewitt presented his resignation which was accepted and Senator Barnum of Connecticut was elected to succeed him Hewitt says in his letter "For myself I feel that I have completed the [illegible] which was assigned to me at St Louis The result of the campaign was [illegible] questionably the election of our candidate That they and the people have been defrauded of their rights is true, but for that result I do not hold myself any more responsible than any other member of Congress upon whom rested the duty of counting and declaring the votes He considers his usefulness as Congressman seriously impaired by his position as chairman of the Committee, and would have resigned immediately after election but for the complications which now have terminated."

Douglas Apologizes to Lamar

NEW YORK, March 5 Representative Douglass of Virginia, admits he did injustice to Representative Lamar Saturday in rudely addressing him, and expressed his high appreciation of the character of that gentleman.

MISSOURI.

A $100,000 Fire in St. Louis

ST. LOUIS, March 5 The iron building on the southwest corner of Seventh street and Washington avenue, occupied by S T Simon & Gregory, wholesale dry goods and Chaflin, Allen & Co, wholesale boots and shoes was burned. Loss about $100,000

INAUGURATION OF PRESIDENT HAYES.

GRAND MILITARY AND CIVIC DISPLAY.

The Capital City in Gala Dress.

RECEPTIONS, TORCHLIGHT PROCESSION, ETC.

RUMORED CABINET CHANGES.

Awaiting the Arrival of the Procession

WASHINGTON March 4 At 10 o'clock President Hayes accompanied by his son [illegible] Sherman left the residence of the Senator for the Executive Mansion where he was met and cordially greeted by ex President Grant The party adjourned to the Blue Parlor and passed some time in conversation Lieut.-Colonel Grant and Col Amos Webster special aids to the President preceding the grand parade, reported at the Executive Mansion that the procession was approaching The carriage of ex President Grant in which four horses were harnessed was standing at the door and the President escorted by ex President Grant and Senator Morrill of the Committee of Arrangements took seats therein and driving to one of the gateways leading to the Executive Mansion waited the approach of the military escort A cheer greeted them as they left the Mansion

The Make Up of the Procession

After a very few moments the procession moved by and the carriage took its position therein amid cheers from those lining the sidewalks passed along the avenue on the way to the capitol following the carriages of the President and Vice President the suite attending, which was in part composed of citizens on foot who walked on either side of the carriages Then came the civil part of the procession in three divisions first under Col [illegible] numbering [illegible] officials on horseback and the display was imposing Following these came the [illegible] Division [illegible] by [illegible] It was [illegible] composed of [illegible] political associations [illegible] division [illegible] composed of associations of the State of Ohio New York, Pennsylvania, Iowa, Michigan and the central association of the States filed in followed by the fire department of the District which was not among the least of the attractions [illegible] the procession which was at least 40 minutes passing the Executive Mansion

No event of a disagreeable character marred the display When the Capitol was reached the sun was shining brightly — Governor Hartranft of Pennsylvania marched at the head of the Hartranft Club and was greeted with great applause as he was noticed at intervals along the route The President's carriage of course was exceed[illegible] conspicuous in the line and was greeted with frequent cheers The companies of color troops belonging to the militia of this District were assigned a prominent place in the line, the right of which was [illegible] Government troops the Columbian Cadets having the second place of honor

The Spectators—The Occupants of the Senate Galleries

The Treasury building was alive with spectators every window being filled Three-fourths of the spectators were ladies Within a few minutes after eleven the Senate galleries were filled to their utmost capacity Mrs Hayes wife of the President occupied a front seat in the private gallery next to the diplomatic gallery her little [illegible] Scott sat on her left and Mrs Senator Sherman on her right Miss Fair[illegible] Mrs Stanley Matthews occu[illegible] beyond Mrs Sherman together with other personal friends of Mrs Hayes In the diplomatic gallery was [illegible] lady Thornton and other ladies of the Diplomatic Corps remaining The galleries also presented a brilliant appearance the greater number of their occupants being ladies

The Occupants of the Floor.

The floor of the Senate excepting that reserved for the Presidential party Supreme Court and Diplomatic Corps was crowded with Senators and Senators-elect members of the House and other persons [illegible] entitled to its privileges Among the latter were General Sherman and Major Generals Hancock and Terry [illegible] surrounded by members of their respective staffs At a quarter before 12 o'clock foreign ministers and the Secretaries and Attaches of the Legations entered the Senate Chamber the two front rows of the Senators chairs on the right being reserved for them All the Ministers and most of their attendants were in full Diplomatic costumes

Arrival of President Hayes at the Senate Chamber

As soon as the diplomatic corps, [illegible] took the floor assigned them, the Chief Justice and Associate Justices of the Supreme Court all in robes of office entered the Senate Chamber precisely at 12 o'clock The President appeared at the [illegible] entrance of the Chamber arm in arm with Gen Grant and as they passed down the aisle to the seats reserved for them, the Senators and all other occupants of the floor rose and remained standing until they had taken their seats and the galleries applauded by clapping of hands and waving of handkerchiefs Immediately following them came the members of President Grant's Cabinet

The Senate Called to Order.

The Presidential party having taken seats the Senate was called to order by the Secretary Mr Gorham Prayer was offered by the Chaplain Rev Dr Sunderland and President Grant's proclamation convening a special session was read. After the organization of the Senate Vice President Wheeler entered the Chamber escorted by Senator McCreary of Kentucky and his appearance was greeted with applause Proceeding immediately to the chair on the right of the presiding officer, he at once commenced his address to the Senate and was again applauded at its close

Remarks of Vice-President Wheeler

Vice-President Wheeler before taking the oath said

Senators—Official station ever brings with it corresponding duty and responsibility Service in analogous Parliamentary spheres has taught us how delicate and at times difficult and complex are the duties which the oath I am about to take imposes upon me As President of the Senate it is my sincere purpose to lift myself entirely above the elements of partisanship to administer its rules in their true spirit, with courteousness, firmness and by all means in my power to facilitate and expedite its deliberations. In doing this I shall need your aid, your generous forbearance and at times your lenient judgment upon all of which I know I may confidently rely when you shall be satisfied of the rectitude of my intentions I trust that the relation about to be established between us may be mutually pleasant and productive of good to the best interests of our national Commonwealth Mr President—I am now ready to take the oath of office

The oath of office was then administered to him by President pro tem Ferry, and his first official act was to direct the Sergeant-at-Arms to proceed with the programme of inaugural ceremonies

President Hayes's Inaugural Address—Thousands of Listeners.

After the delivery of Mr Wheeler's address the procession proceeded to the central portico east front of the Capitol and at 12:45 the President began his address, [Full text given on second page] to the thousands who formed a solid mass, stretching out in front of the building The address was delivered with animation, but owing to the constant hum of conversation in the crowd, it could not be heard at any considerable distance. He was vociferously applauded throughout.

The Oath of Office Administered.

The oath of office was then administered by Chief Justice Waite and a salute was fired the cheering being kept up several minutes. Meanwhile the President received the congratulations of those near, including ex-President Grant. Chief Justice Clifford and Field were not present during any portion of the ceremony. Returning to the Senate wing, President Hayes with Gen. Grant, Wheeler and McCreery, drove to the White House escorted by the military and other organizations

The President Escorted to the White House

The inaugural ceremonies being concluded, the procession was reformed and returned to the Executive Mansion, escorting the President, who, together with the ex-President and Senator Morrill of Vt., chairman of the committee of arrangements, occupied the open barouche that conveyed the party to the capitol. Before noon thousands of persons lined Pennsylvania avenue to witness the display. The President was frequently cheered by them, which compliment he acknowledged by raising his hat. The gentlemen in the Presidential party express gratification at the orderly character of the proceedings throughout

Arrival at the Mansion

The President with the ex President reached the Executive Mansion about half past two o'clock, when the Presidential salute was thundered by the artillery stationed in the white lot in the vicinity of the Executive Mansion Mrs Grant had prepared a sumptuous lunch in the family dining-room of the Executive Mansion, to which the President ex President members of the Cabinet and several friends of President Hayes repaired Many ladies were present

The House Made Comfortable for President Hayes

It was altogether an informal affair and was intended by Mrs Grant for the comfort of the new incumbent of the Mansion The house has been placed in excellent order for President Hayes and his family Rare flowers ornamented the different rooms and great care has been taken by Mrs Grant to have the Mansion in every way comfortable

A Great Crowd—No General Reception

As soon as the new Chief Magistrate had reached the White House an immense crowd congregated on the portico hoping there would be a general reception In this they were disappointed though many were admitted during the afternoon and paid their respects to President Hayes The green parlor was the scene of great animation after the party returned It was profusely decorated with flowers and the new President received therein the first welcome to his home

The Cabinet Resignations

The members of the Cabinet have all sent in their resignations but they have not been accepted In fact the envelopes containing them have not been opened as the official business was all [illegible] to the White House to-day but they will be to-morrow

President Hayes requested the presidents [illegible] of the Executive Departments to attend a Cabinet meeting to-morrow at the usual time They will all attend including Secretary Morrill who is now no longer confined to his house

The Torchlight Procession

to-night in honor of the inauguration of President Hayes was fully up to the standard of torchlight processions [illegible] in point of numbers was great success. There must have been fully 5000 in line No transparencies were visible The affair was altogether a matter of torches

A Grand Reception

was given to President Hayes at Willard's Hotel to-day under the auspices of the Columbus Club. There was a dense crowd. President Hayes remained only about twenty minutes during which time a number of ladies and gentlemen were presented to him He was accompanied by C[illegible] Sherman

Rumors as to the New Cabinet

Those best informed are confident that the President adheres to Evarts for Secretary of State Sherman for the Treasury Carl Schurz for the Interior, McCrary for Attorney General and David M Key of Tenn for Postmaster General Key has agreed to accept

If any change will be made in [illegible] Attorney General no objection there [illegible] strong reason to anticipate its offer to Gen Harlan of Kentucky The War and Navy Departments are still undecided New England will get the navy probably but Morrill of Vermont to-night seems more likely to achieve success than Gov Rice of Massachusetts who is strongly urged by [illegible] Mr Forbes of Massachusetts however is [illegible] on the list of possible appointees

Indiana [illegible] will be represented [illegible] the person either of Richard Thompson the old Whig Congressman or Judge Porter

Benjamin H Bristow is almost certain to be appointed to the Supreme Court to fill the vacancy caused by Davis's resignation

FORTY-FIFTH CONGRESS Special Session

Senate

WASHINGTON March [illegible]

In addition to the Senate proceedings pertaining to the inaugural ceremonies [illegible] motion of Mr Hamlin Senator Ferry was elected President pro tem

After the Senate was called to order the new Senators were called and the oath of office administered to Anthony Beck Blaine [illegible] Davis of Ill Davis of W Va Kirkwood McPherson Plumb Rollins Saulsbury Saunders Teller Merrimon Coke Garland Harris Ben Hill Johnston [illegible] Ransom Objections were made to Lamar of Miss [illegible] Morgan of Al[illegible] Butler of South Carolina and Kellogg of La and their credentials laid on the table till to-morrow

Upon the return of the Senate to its chamber from the first portico Messrs Hamlin Morton and Bayard appeared as a committee to notify the President that the members of the Senate had assembled and were ready to receive any communication he might have to make

Adjourned till 12 o'clock to-morrow

The Bitterman House Kansas City [illegible] was burned yesterday morning and six persons [illegible] in the flames

LOUISIANA

The Movement on the State House Abandoned

NEW YORK March 5 A New Orleans despatch says it is finally decided to abandon the movement upon the State House to simply ignore the Packard government and proceed immediately with the appointment of tax collectors and other local officers throughout the State, who will at once enter upon their duties and it is highly probable the various collectors assessors and other officers located outside the State House will be occupied to-morrow by the new appointees

THE WEATHER.

WAR DEP'T OFFICE CHIEF SIGNAL OFFICER, Washington, D C March 5 [illegible] A M)

Indications

For the Middle and East Atlantic coast Rising barometer, possibly preceded by a slight fall, Southwest to Northwest winds and cooler followed by warmer, clear or partly cloudy weather The rivers will continue falling with the exception of a stationary in the upper Ohio.

FOREIGN NEWS.

INDIA.

The Relief Works.

LONDON, March 5. A despatch from Calcutta reports a decrease of 60,000 natives employed on the relief works in Madras during the week, and a slight increase in Bombay

BRITISH COLUMBIA.

They want the Railroad

SAN FRANCISCO, March 5 At a meeting of citizens of Victoria Friday, a resolution was adopted that unless the construction of the Canada Pacific Railroad be begun by August, 1878, that province will petition the British Government to dissolve connection with the Dominion of Canada

FINANCIAL AND COMMERCIAL

Monetary Quotations.

NEW YORK, March 5. Money closed at 2@3 per cent

Gold closed at 104¾

STERLING EXCHANGE closed at 483½@485

Government Securities closed at the following quotations —

U S 6's, due 81 (coup Jan 1 & July) [illegible]
'65, (coup May 1 & Nov 1) [illegible]
'67 (coup Jan 1 & July 1) [illegible]
'68 (coup Jan 1 & July 1) [illegible]
U S 5s, [illegible]
" 10-40's, 5 p c b'ds (coup Mar 1 & Sept 1) [illegible]
" currency 6's, [illegible]
" 4½s, [illegible]

[Above quotations include the accrued interest]

[illegible] LIKE A WAFT from the Spice Islands is the breath which has been perfumed by the aid of SOZODONT, the national beautifier of the teeth. Decay touches not the teeth which have been fortified against it by this matchless dental invigorant. cod&w mch1

New York Produce Market.

NEW YORK, March 5. FLOUR quiet — sales 8,500—Superfine western and State, 5 40 @ 5 90, extra Ohio 5 60@7 00 white wheat Western 5 55 @ 8 00, Southern 5 70 @8 50.

WHEAT a easier—sales 90 000 bushels—143 for No. 2 Milwaukee 131@133 for ungraded Spring, 141 for No. [illegible] Chicago.

CORN lower—sales 45,000 bushels—55@57 for ungraded western mixed, 57½ for steamer yellow steamer mixed, 5[illegible]

OATS quiet—sales 24 000 bushels—Mixed Western and State, 38@53, white western and state, 43 @ [illegible]

Coffee steady—Rio 17@22.

SUGAR lower—Fair to good Refining, 9[illegible] prime, 9[illegible], standard A, 11[illegible] powdered 11[illegible], granulated, 11[illegible]

PETROLEUM dull—Crude, 13½ refined, 1[illegible]

ROSIN at 1 90@2.00

SPIRITS TURPENTINE at 40

PORK—new mess, 15 [illegible]

BEEF is quiet.

LARD—prime steam 10.10

FREIGHTS TO LIVERPOOL quiet

Chicago Produce Market

CHICAGO, March 5. Flour is unchanged

Wheat is [illegible]—No 2 [illegible]

BARLEY at 30.

CORN steady—No. 2, 40

OATS easier—No 2 33½

LOCAL MATTERS.

Another false alarm of fire last evening

Regular meeting of the City Government this evening

On the first page this morning will be found Our California Letter

Sunday a special train was run from this city to Boston with twenty car load of potatoes

The third in the course of the six German sociables this evening at Andrews Assembly Rooms

An [illegible] meeting of the Penobscot Lumbering Association this morning at the Exchange Hotel

Dr Cyrus Hamlin of Constantinople is expected to lecture here March 19th on the Eastern Question

The Society for the Prevention of Cruelty to Animals will hold its annual meeting this afternoon at 3 o'clock

The stockholders of the Howard Slate Company will hold their annual meeting for the choice of officers this evening

Yesterday quite a party of young [illegible] [illegible] on the river below the E & N A Railway bridge skating

At the meeting of the Board of Trade yesterday afternoon some of the members being absent the meeting adjourned until Monday March 19th

[illegible] the [illegible] to-day in charge of Rev Dr Pentecost will be in the First Church [illegible] commencing at [illegible] A M In Hammond Street Church [illegible] M In the First Church [illegible] 7 30 P M

The Woman's Christian Temperance [illegible] this afternoon in the Union St Methodist vestry The prayer meeting at 4 o'clock [illegible] to the public and all [illegible] cordially invited

A special [illegible] [illegible] with [illegible] week that [illegible] attended [illegible] organization was effected with Rev A N Jones President and [illegible] Secretary [illegible] Director

Mr George F H[illegible] will [illegible] Bangor House to-day with a full [illegible] of ladies [illegible] costume and will be pleased to provide for all who desire [illegible] for the ball to-morrow night [illegible] promises to be a very brilliant affair

We are informed that Orono [illegible] trying to [illegible] to attend [illegible] entertainment at Norombega Hall next week given [illegible] the [illegible] of the [illegible] of the High School and if they [illegible] a large party a special train will be run from this city to Orono at the close of the performance

UNIVERSALIST SOCIALLE The seventh [illegible] series of sociables given under the auspices of the Universalist Society occurred at Music Hall last evening The programme was [illegible] attractive [illegible] large number [illegible] participated in the dancing [illegible] refreshments were served after which the dancing was [illegible]

The District Conference at the First Methodist Church opened this morning at half past eight with a prayer meeting At [illegible] the business session will commence During the day there will be essays and discussions on various important religious subjects In the evening [illegible] meeting will be held with addresses from Dr [illegible] Rev Mr D[illegible] and other able speaker

STETSON'S PANTOMIME AND SPECIALTY COMPANY This evening the lovers of a good variety entertainment will have an opportunity to [illegible] at Norombega Hall the [illegible] Burtholmes [illegible] Williams and other celebrities appear [illegible] [illegible] that it will be first class [illegible] and [illegible] with [illegible] [illegible] sure to amuse to the full extent [illegible] There will undoubtedly be a full house

HUMOR OF THE COURT One of the wags of the bar who had watched with evident amusement the progress of the trials of the violators of the liquor law the [illegible] going first to one jury and then the other with verdicts of guilty in all cases took up his pen and produced the following:

THE SELLERS LAMENT

Wa[illegible] Jurie [illegible] one and tother
Wit [illegible] and only [illegible]
In curfew so we [illegible]
An [illegible] only [illegible] damn the law

So we're in a raging fever [illegible]
We [illegible] from side to [illegible]
An [illegible] a poor [illegible] we gain
To[illegible] the place but keep the [illegible]

INAUGURATION DAY There were no special demonstrations in our city yesterday, beyond the display of National flags on public and private buildings the waving of Old Glory' over West Market Square bearing the names of the President and Vice President of the United State, and the general interchange of congratulations among Republicans

Our wide-awake Republican friends in Brewer displayed their colors in various parts of the town and beginning about noon, fired a rousing salute of 185 guns in honor of the great National victory

In Bucksport the Republicans were specially jubilant, one mode of their celebration being the achievement of a Republican victory at the polls by the largest majority ever given at a Spring election In the evening an Inauguration ball was given by the Hayes and Wheeler Club at Emery Hall, to which all prominent Democrats including the Tilden and Hendricks Guards were invited, Many Democrats participated in celebrating the end of the contest and the late political rivalry was merged in amicable citizenship and pride of country.

THE HANDEL REHEARSAL last evening was a very interesting one, a class of music being taken up which is quite different from that which has formerly been in rehearsal The programme for the Social hour was exceptionally fine, nine numbers being produced, which were listened to with much pleasure, and loudly encored by the audience present, which was quite a large one, But three more rehearsals will occur before the next concert, and the Social hour at each will be a first rate concert in itself, and well worth attending by all who enjoy good music We have not time and space to make special mention of last evening's performances, but can truly say that each was excellent The programme was as follows Solo for Piano, "Bonny Doon" and "Bonny Dundee, by Miss Addie Drew, Song, "The Iron Blacksmith," Mr Roberts, Duett, "Hope Beyond by Messrs Holden and Pendergast, Song, 'Return Thou ' Mr Patten Song 'The Storm" Mrs Garder Song "Beyond" Mr Farrington, Song, When Love is Kind,' Mr Haynes, Song 'The King and the Miller, Mr Moody, Medley Penobscot Quartette

An equally attractive programme will be presented next Monday evening

Police Court

Yesterday, Jack Turner came before the Court on a charge of drunkenness and was sentenced for 30 days and committed to jail

Frank Adams for a similar offence was sentenced for 30 days, and the mittimus suspended

Aptommas Harp Recitals

There is something about the idea of entertaining an idle [illegible] entire evening, by a performance on a single musical instrument that at first appears like requiring too much not only of the performer but also of the audience yet no one of the [illegible] who entered City Hall last evening [illegible] any doubts of Aptommas ability to [illegible] requirement with his harp which [illegible] might impose He is master of the instrument and its strings fairly sing under the touch of his deft fingers There [illegible] brilliancy to his interpretations and [illegible] upon the harp that is perfectly wonderful and [illegible] delight

His selections were [illegible] not only to show his power with the instrument but also [illegible] the [illegible] of his [illegible] [illegible] pieces were delicate [illegible] power of tone and delicacy [illegible] the very fine concert [illegible] Beethoven's Moonlight Sonata [illegible] gave an exhibition of [illegible] could hardly [illegible] [illegible] English [illegible] which followed [illegible] [illegible] [illegible]

[illegible] Interval [illegible] [illegible] St Patrick's Day [illegible] played [illegible] concluded with [illegible] from Home [illegible] Dawn of Day [illegible] March of the M[illegible] [illegible] [illegible] the player [illegible] [illegible] [illegible] Doodle [illegible] Aptommas [illegible] [illegible]

From Lincoln

Our correspondent [illegible] the [illegible] the election of [illegible] White [illegible] celebrated [illegible] ringing of bells etc [illegible] parts of the town [illegible] have a large [illegible] this [illegible] the [illegible] Dem[illegible] [illegible]

The Lincoln Dramatic Club are to give entertainment at the Lincoln House Hall on Thursday and Friday evenings of this week They will present the drama Among the Breakers [illegible] [illegible] After [illegible] entertainment [illegible] will [illegible] [illegible] have [illegible] E & N A Railway half fare rates from [illegible]

Messrs Wm [illegible] & Son are receiving large [illegible] [illegible] [illegible] [illegible] Mattawamkeag [illegible] [illegible]

Municipal Elections

CARMEL—At the annual [illegible] town of Carmel to-day the following [illegible] were elected [illegible] Moderator, Camill is [illegible] Fa Work Alonzo Hilton Amasa S [illegible] Selectmen Assessor and Overseer of the Poor, F A Simpson Treasurer Alonzo Hilton Town Agent Miss [illegible] Johnson Supervisor of Schools [illegible] P Pollin Collector [illegible] The town [illegible] $1500 to be expended [illegible] $300 [illegible] $1100 for schools $700 for the support of the poor $1000 for contingent expenses $400 for [illegible] The Selectmen reported the net indebtedness of the town to be $750 This is exclusive of the Town House valued at $2000 and the town farm valued at $3000 which we think is a very good showing

WINTERPORT The following town officers were elected in Winterport on Monday R. A. Rich Moderator, I D C[illegible] Clerk F C Arey, Geo D Shaw Geo W Kitchen Selectmen Rev D H Sm[illegible] Supervisor of Schools The town has assets to the amount of $5 700 over all liabilities

Business Items

Chapped hand are cured every time by using the Forest Tar Soap [illegible]

Acting like a charm means [illegible] in to the stomach As a sure and safe remedy for colds coughs and sore lungs take Forest Tar It never fails to do good and never does harm d&w1m mch1

ABOUT SPICES I have been selling for a year or two spices of high grade, imported by Messrs Pinckney, Jackson & Co and can assure all who want the best goods that none can be found better than these. They are not only PURE, but of very delicate flavor, far superior to the ordinary Pure Spices in the market A single trial will convince any housekeeper of their value N S HARLOW, jan5 eod3m & Smith Block

"Will you take a hack sir?" "No sir I had a hack for five years, and got rid of it by using Adamson's Botanic Cough Balsam" Price 35 cts mh3

POSITIVELY THE BEST.

Dr. Morris' Syrup of Tar, Wild Cherry and Horehound is the very best compound ever prepared, advertised or sold by any person or under any name whatever for the immediate relief and permanent cure of coughs, colds croup, whooping cough, bronchitis, asthma, and all diseases of a consumptive type. It will thoroughly eradicate these alarming symptoms in one-half the time required to do so by any other medicine, It is purely vegetable, and contains not a particle of opium or other dangerous drug. It never fails. Every bottle guaranteed to perform exactly as represented [illegible]

Sold by Wm E. Mann, J F. Patten, N. S. Harlow, Bangor. E. B. Stover, Bucksport.

Also Agents for Prof Parker's Pleasant Worm Syrup, which is sure death to worms, Pleasant to take and requires no physic. Price 25 cents. Try it. 1m mch1

From P N Bodfish Esq of W[illegible], Ms

As a remedy for lung affections I consider DR. WISTAR'S BALSAM OF WILD CHERRY, the par excellence of all the numerous patent medicines, and never fail to recommend it to my friends who may be afflicted My mother and sister have both made use of the Balsam, and the effect has far exceeded our most sanguine expectations completely restoring the former to the surprise of her numerous friends of a hard dry cough which had nearly broke her down One has only to try this excellent remedy to become convinced of its many fold virtues

50 cents and $1 a bottle Sold by all druggists eod&w1w mch5

The difficulty experienced in curing Bright's Disease Dropsy Kidney Bladder and Urinary Disease is entirely removed by HUNT'S REMEDY Diabetes Gravel Pain in the Back Retention and Incontinence of Urine and Complaints of the Urino-Genital Organs are cured by HUNT'S REMEDY The blessing of health is conferred on all who take HUNT'S REMEDY

INFALLIBLE EYE WASH cures Sore Eyes mar eod&w1w

Marine Journal.

DOMESTIC PORTS

BOSTON Ar Mar 5 schrs Mabel Mal[illegible] [illegible] [illegible] [illegible] Wilmington, NC, A[illegible] [illegible] Port Johnson [illegible] Eastport [illegible] Eastman [illegible]

NEW YORK [illegible] Corson Angulla Oliver Ames Babbitt, Philadelphia for Boston, [illegible] Smith [illegible] Bee River [illegible] Lamson [illegible] Brown [illegible] [illegible] Grange [illegible] Newport City [illegible] [illegible] Matanzas [illegible] Barbadoes, Fred Smith [illegible] [illegible] New [illegible]

BALTIMORE Ar [illegible] Mary Ellen [illegible] [illegible] [illegible] Sagua [illegible] Bartlett [illegible] Daylight Reed Portland Mary [illegible] Elizabethport [illegible] Boston

BRUNSWICK [illegible] Ocean [illegible]

CHARLESTON [illegible] St Jago

NEWPORT Ar [illegible] Francis Hatch Stearns Rockland for New York

PHILADELPHIA [illegible] Mossa Day [illegible] J G Stover [illegible] Mayaguez

PORTLAND [illegible] Henry [illegible] [illegible] York Amor [illegible] Sarah Eaton [illegible] Parker's Head for A[illegible] [illegible] Rockland for New York [illegible] Thompson [illegible]

SAVANNAH Ar [illegible] Jacksonville [illegible]

FOREIGN PORTS

[illegible] Belle Morse [illegible]

[illegible] Cox Portland Me

[illegible] [illegible] [illegible]

[illegible] [illegible] [illegible]

A SPLENDID ASSORTMENT

—OF—

LADIES' TIES

—AT THE—

Boston Button Store

[illegible]

JOSEPH KID GLOVES,

[illegible]

Men's Colored Shirts only 85 cts

Men's White Shirts, $1 00 & 1 50

P K Aprons only 25 cts.

SPANISH LACES,

[illegible]

Neck Ruchings of different styles

Extra nice Emb'd Corsets, $1.00

Nice Woven Corsets, 13 cts

Back Combs Very Cheap

HOSIERY AND GLOVES

Shirt Fronts Cheap

Silk Handkerchiefs for 25 cts

[illegible]

—AT—

BOSTON BUTTON STORE

SPRING CAMPAIGN

[illegible]

BARGAIN SHOE STORE,

No 2 Strickland's Block, Kenduskeag Bridge

ALL KINDS OF

BOOTS AND SHOES

SELLING VERY LOW

[illegible]

MUNSON GOODS,

French Kid Side Lace

French Kid Button

Oil Goat English Walking Boots

BROADWAY.

[illegible]

LADIES' TOILET SLIPPERS [illegible]

CHILDREN'S SHOES [illegible]

RUBBERS and RUBBER BOOTS for Ladies Gents Misses and Children [illegible]

GENTS FINE BOOTS and SHOES

EXTRA BARGAINS

Ladies Double [illegible] Foxed Polish $1 [illegible]

[illegible]

SPRING STYLE HATS received in all the latest patterns REMEMBER

CURTIS,

Kenduskeag Bridge.

feb7

American Breakfast Cereals.

A.B.C.

Steam Cooked and Desiccated

WHITE WHEAT,

OAT MEAL,

BARLEY FOOD,

Pure, Nutritious, Economical!

A Breakfast for a Cent!

Sold by all family grocers, and at wholesale by

CHARLES HAYWARD & CO.,

110 and 114 Exchange Street.

mar2 1m

TO THE TRADE!

New Spring Stock

Dry Goods.

1000 Pieces Prints,

Woolens--Grand Assortment.

Clothing--New Styles,

At Boston & New York Prices.

—SAVE FREIGHT.—

Orders Promptly & Satisfactorily Answered.

WHEELWRIGHT, CLARK & CO.

d&w

CHINESE

LAUNDRY SOAP,

The Best in the World

[illegible] manufactured by a New Patent Process by

WILLIAMS, WATSON & CO.,

195 Commercial St PORTLAND

[illegible] by Grocers Generally

LADIES AND DRESSMAKERS RUSH

SAVE TIME AND MONEY.

[illegible]

FOR SALE.

[illegible]

LOOKOUT.

GEO. W. ABBOTT & CO.

[illegible]

GEO W ABBOTT & CO,

GLOBE HOTEL

[illegible]

Terms, $2 00 per Day

J. E. HARRIMAN, Proprietor.

For Rent.

[illegible]

PICTURE FRAMES

Of Every Description

[illegible]

C. L. DAKIN,

74 MAIN STREET

PUBLIC NOTICE.

[illegible]

VICTOR BRETT [illegible]

Bangor Mar [illegible]

PEAVEY CANT DOG.

1,000

on hand Picked Dogs made of first quality of English Cast Steel. Stocks made of selected wood split and shaved by hand.

BANGOR EDGE TOOL CO.,

Washington Street opposite E & N A Railway

G A PEAVEY J H PEAVEY

jan14

Sleighs, Sleighs, Sleighs!

PATRONIZE HOME MANUFACTURE.

We are selling first quality Hickory (not oak) Sleighs for the low price of seventy-five dollars. Call early and secure your choice.

Also, a good assortment of Second-hand Sleighs and Pungs very cheap for cash.

B. N. THOMS,

dec11 HARLOW ST.

Essay on Stealing!

[illegible]

COD FISH.

[illegible]

GEO W LADD,

Spanish Laces

—AND—

VEIL STUFFS

[illegible]

BOSTON BUTTON STORE.

[illegible]

Pleasonton's Blue Glass Book

D. BUGBEE & CO

DRESS SHIRTS

All Ready for Use

[illegible]

BOSTON BUTTON STORE

[illegible]

March Magazines

[illegible]

PINCKNEY'S

Extra Genuine Mustard

[illegible]

PECULIAR

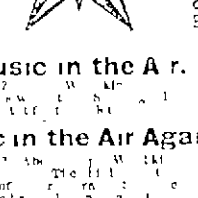

TOILET SOAP.

Music in the Air.

[illegible]

Music in the Air Again.

[illegible]

1877

WASHING SOAP.

[illegible]

SOAPS.

[illegible]

G B ROBINSON [illegible]

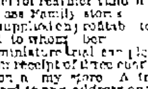

XL

POLISH

Sole Proprietor { GEO B ROBINSON, } Bangor Me.

An article of real merit [illegible] years standing [illegible] first class Family stores [illegible] [illegible] wanted to whom [illegible] [illegible] sample [illegible] [illegible] on receipt of three cent stamp or free on application [illegible] A trial [illegible] expressed to any address on receipt of one [illegible] and twenty cents for each [illegible] G B ROBINSON North end No orthern Mark[illegible]

Question Not Decided.

But the fact is fully established that

FURNITURE

frequently needs repairs and that it can be [illegible] in a way to save money [illegible] by securing the services of the [illegible] of largest experience in the business. The present is the best time to get the work done [illegible] prices on all kinds of

UPHOLSTERED WORK,

are so low as to astonish the unfaithful. Please call on, or send to H S BROWN, Oct 18 eod 15 State Street

NEWSPAPERARCHIVE®

NEWSPAPERARCHIVE®

Owing to the increasing demand for

BLUE GLASS,

I have been obliged to procure a fresh supply. The

HEALING POWER

of this article is unquestioned. Its effects upon animals and plants is wonderful. Call and see it at the store of

E. H. FOGG.

Bangor, Feb. 17, 1877 d&w

$55 to $77 a Week to Agents. $10 Outfit free. P. O. VICKERY, Augusta, Maine. july28,73 1tr31 wly

Persons holding Policies in the

CONTINENTAL LIFE INS. COMPANY

Will learn something to their advantage by calling at Room No. 10 Wheelwright & Clark's Block

W. H. MOORE.

jna11

NEW STORE

AT NO. 10 BROAD ST.

B. W. GUBTIL

Would announce that he may be found at

NO. 10 BROAD ST.

with a stock of CORN, FLOUR, MEAL, SHORTS, OATS, SALT, &c

B. W. GUBTIL,

10 BROAD ST.

jan27 d1w&w1m3

FURNITURE FURNITURE,

THE PLACE TO GET

GREAT BARGAINS

—IN—

Furniture of all Kinds

—IS AT—

G. W. MERRILL & CO.'S,

At their New Ware Rooms,

Pickering Block, Main St,

aug7 d&w

Forest Tar,

For Throat, Lungs, Asthma, and Kidneys

Forest Tar Solution, or Inhalation for Catarrh, Consumption, Bronchitis, and Asthma.

Forest Tar Troches, for Sore Throat, Hoarseness, Tickling Cough, and Purifying the Breath.

Forest Tar Salve, for Healing Indolent Sores, Ulcers, Cuts, Burns, and for Piles.

Forest Tar Soap, for Chapped Hands, Salt Rheum, Skin Diseases, the Toilet and Bath.

Forest Tar Inhalers, for Inhaling for Catarrh, Consumption, Asthma.

For sale by all Druggists.

TAKE THE

Portland & Worcester Line,

And save TIME, MONEY and TRANSFERS

Your can secure State Rooms for New York Line Steamers and Berths in Sleeping Cars for New York of [illegible] A. E. BENSON, Tick't Agent M. C. R. R. at the station

You can make use of a place to sleep before leaving Bangor.

12 HOURS SAVED

Between Bangor and Chicago, via Portland & Worcester and Hoosac Tunnel Line.

Now ask for tickets by the

PORTLAND & WORCESTER LINE.

H. N. TURNER, Worcester Mass., General Passenger Agent

CHILDREN TEETHING.

MRS. WINSLOW'S

SOOTHING SYRUP,

For Children Teething.

greatly facilitates the process of teething by softening the gums, reducing all inflammation—will allay all pain and spasmodic action, and is

Sure to Regulate the Bowels.

Depend upon it, mothers, it will give rest to yourselves, and

Relief and Health to your Infants.

We have put up and sold this article for years, and CAN SAY IN CONFIDENCE AND TRUTH of it, what we have never been able to say of any other medicine—NEVER HAS IT FAILED IN A SINGLE INSTANCE TO EFFECT A CURE, when timely used. Never did we know an instance of dissatisfaction by any one who used it. On the contrary, all are delighted with its operations, and speak in terms of highest commendation of its magical effects and medical virtues. We speak in this matter "WHAT WE DO KNOW," after years of experience, AND PLEDGE OUR REPUTATION FOR THE FULFILMENT OF WHAT WE HERE DECLARE. In almost every instance where the infant is suffering from pain and exhaustion, relief will be found in fifteen or twenty minutes after the syrup is administered.

This valuable preparation is [illegible] used with NEVER FAILING SUCCESS in

Thousands of Cases.

It not only relieves the child from pain, but invigorates the stomach and bowels, corrects acidity, and gives tone and energy to the whole system. It will almost instantly relieve

Griping in the Bowels and Wind Colic.

We believe it the BEST AND SUREST REMEDY IN THE WORLD, in all cases of DYSENTERY AND DIARRHOEA IN CHILDREN, whether it arises from teething or from any other cause. We would say to every mother who has a child suffering from any of the foregoing complaints—DO NOT LET YOUR PREJUDICES, NOR THE PREJUDICES OF OTHERS, stand between your suffering child and the relief that will be SURE—yes, ABSOLUTELY SURE—to follow the use of this medicine, if timely used. Full directions for using will accompany each bottle.

Be sure and call for

"Mrs. Winslow's Soothing Syrup,"

Having the fac-simile of "CURTIS & PERKINS" on the outside wrapper.

Sold by druggists throughout the world.

sep5 6mo

District Court of the United States, District of Maine.

In the matter of WENTWORTH VARNEY, Bankrupt. IN BANKRUPTCY

This is to give notice that a petition has been presented to the Court, this 2d day of November, 1876, by Wentworth Varney of Norridgewock, a Bankrupt, individually and as a member of the firm of B. Varney & Company, praying that he may be decreed to have a full discharge from all his debts, individual and copartnership, provable under the Bankrupt Act, and upon reading said petition,

It is ordered by the Court that a hearing be had upon the same, on the first Monday of March, A. D. 1877, before the Court in Portland, in said District, at 10 o'clock, A. M., and that the third meeting of the creditors of said Bankrupt, be held before Charles Hamlin, Esq., Register, on the sixteenth day of January, 1877, and that notice thereof be published in the Bangor Daily Whig and Courier, and the Somerset Reporter, newspapers printed in said District, once a week for three successive weeks, and once in the Weekly Bangor Courier, the last publication to be thirty days at least before the day of hearing, and that all creditors who have proved their debts and other persons in interest, may appear at said time and place, and show cause, if any they have, why the prayer of said Petition should not be granted.

WM. P. PREBLE, Clerk of District Court for said District.

nov24 e3w&w1t

In the District Court of the United States for the District of Maine. In the matter of JAMES E. MORRILL, Bankrupt, in Bankruptcy. This is to give notice: That on the 12th day of December, A. D 1876, a warrant in Bankruptcy was issued against the estate of James E. Morrill, of [illegible], in the County of Penobscot and State of [illegible], who has been adjudged a Bankrupt, on his own petition, filed December eleventh, that the payment of any debts and delivery of any property belonging to such Bankrupt, to him, or for his use, and the transfer of any property by him are forbidden by law; that a meeting of the creditors of the said Bankrupt, to prove their debts, and to choose one or more assignees of his estate, will be held at a Court of Bankruptcy, to be holden at the Bankrupt Court Room, Bangor, before Chas. Hamlin, Esq., Register, on the 4th day of January, A. D. 1877, at 11 o'clock A. M.

GEO. F. SNOW, Deputy U. S. Marshal as Messenger.

HIRAM J. PREBLE, Esq., Solicitor.

dec13 [illegible]

37TH ANNUAL STATEMENT OF THE

Mutual Life Insurance Company

OF NEW YORK.

ESTABLISHED IN 1843.

F. S. WINSTON, PRESIDENT.

For the Year Ending December 31st, 1876.

Dr. REVENUE ACCOUNT. Cr.

To balance from last account,	$75,414,623 12	By paid death and endowment claims,	$4,459,488 52
" premiums received,	15,150,[illegible] 96	" annuities,	[illegible]
" interest and rents,	1,678,[illegible]	" dividends,	4,71[illegible]
		" surrendered policies and additions,	[illegible],785 21
		" commissions (payment of current and extinguishment of future),	[illegible],007 40
		" contingent guarantee account,	50,100 85
		" expenses and taxes,	964,[illegible] 35
		Balance to new account,	79,720,060 87
	$[illegible] 12		$[illegible] 12

Dr. BALANCE SHEET. Cr.

To reserve at four per cent,	$77,[illegible]	By mortgages on real estate,	$[illegible] 18
" claims by death, not yet due,	[illegible]	" United States and State bonds,	[illegible]
" premiums paid in advance,	[illegible] 43	" real estate,	4,[illegible] 40
" contingent guarantee fund,	[illegible] 30	" cash in banks and trust companies at interest,	2,157,021 73
" surplus for division,	[illegible] 77	" interest accrued,	1,792,[illegible] 14
		" premiums deferred, quarterly and semi-annual,	293,282 09
		" premiums in transit, principally for December,	177,[illegible] 10
		Balance due by agents,	18,[illegible] 70
	$[illegible]		$[illegible]

Premiums deferred and in transit in the foregoing Balance Sheet, have been subjected to a deduction of twenty five per cent. by the Insurance Department, for the estimated cost of collecting the same.

From the Surplus for Division, $[illegible], as appears in the Balance Sheet, a Dividend will be apportioned to each Policy which shall be in force at its anniversary in 1877.

We have ascertained that the expenses of the Company is only *six and seventh-tenths* per cent upon the income of the year.

RICHARD A. McCURDY, Vice President, ROBERT A. GRANNISS, 2d Vice President, W. H. C. BARTLETT, LL. D., Actuary. ISAAC F. LLOYD, Secretary, O. H. PALMER, Solicitor

The Report of the Examination by the Insurance Department.

ALBANY, February 1, 1877

Hon. WILLIAM SMYTH, Acting Superintendent of New York Insurance Department.

In accordance with instructions received from you under appointment No. [illegible], I report the completion of the examination into the affairs of the Mutual Life Insurance Company of New York. [illegible]

The valuation of the Policies in force have been made in the department under the supervision of Mr. D. H. Keefer, our Actuary, and have been found [illegible] New York.

The investments of the Company [illegible] make a total of $82,076,736 07 [illegible]

The Company does not need other endorsement [illegible]

JOHN A. McCALL, Jr., Deputy Superintendent.

The superintendent in person was present during the examination of the United States securities, bonds and mortgages and other stocks and bonds owned by the Company, and took part [illegible]

WILLIAM SMYTH, Acting Superintendent.

CHAS. P. WIGGIN,

AGENT FOR BANGOR AND VICINITY,

No. 12, West Market Square.

March [illegible]

State of Maine.

PENOBSCOT, ss. Court of Probate, January Term, A. D 1877

Accounts having been filed for settlement in estates of—

STEPHEN B. LOVEJOY, Winn, Betsey Lovejoy, adm'x with will annexed.

GEORGE [illegible] ORLAND, Dedham, Alpheus Rodman, adm'r.

HATTIE G. GATES, Lincoln, Edwin [illegible], Guard'n.

SOLOMON RUSSING, Charleston, Susan R. and William E. Dunning, Ex'rs.

FLORENCE A. EVERTON and CARRIE A. EVERTON, New Haven, Conn., Mary W. Everton, adm'x.

WILLIAM GRINNELL, Exeter, Cornelius [illegible], Ex'r.

GEORGE W. GETCHELL, Plymouth, Sylvester C. Getchell, adm'r.

CHAPIN HUMPHREY, Bangor, Moses Giddings, Ex'r.

LYDIA M. SOUTHARD, Bangor, Edward S. Seeley, adm'r.

CHRISTOPHER C. THOMPSON, Ex'r, Margaret T. Thompson, adm'x.

SARAH ANN SEAVEY, Fitchburg, Mass., William W[illegible], Ex'r.

FRANKLIN TAYLOR, Garland, Luther [illegible], Ex'r.

JOHN F. ROBINSON, Holden, John F. Robinson, Ex'r.

JOHN BROWN, Newport, Samuel J. Allen, Ex'r.

FRANCIS L. NELSON, Exeter, Robert Ferrald, adm'r.

MARK G. WEYMOUTH, [illegible], Thomas L. Weymouth, adm'r.

CATHARINE WELCH, Bangor, John Cassidy, adm'r.

LORENZO E. SABINE, Bangor, Sarah E. Sabine and J. C. Clark, Ex'rs,

and in the case of the Guardianship of

JOANNA G. MASON, Hermon, J. A. C. Mason, Guar.

ORDERED, That said Accountants give public notice to all persons interested, by causing a copy of this order to be published once a week three weeks successively in the Bangor Weekly Courier, and once in the Bangor Daily Whig and Courier, newspapers published in Bangor, in said County, that they may appear at a Court of Probate for said County, to be held at the Probate Office in said Bangor, on the last Tuesday in February next, at ten of the clock in the forenoon, and show cause, if any they have, why the same should not be allowed.

JOHN E. GODFREY, Judge

A true copy—Attest AMBROSE C. FLINT, Register

State of Maine.

PENOBSCOT, ss. Court of Probate, November Term, A. D 1876

Sarah C. Crockett, named Executrix in a certain instrument purporting to be the Last Will and Testament of Lewis S. Crockett, late of Bangor, in said County, deceased, having presented the same for Probate,

ORDERED, That said Executrix give public notice to all persons interested, by causing a copy of this Order to be published once a week three weeks successively in the Bangor Daily Whig and Courier, a newspaper published in Bangor, in said County, that they may appear at a Court of Probate for said County, to be held at the Probate Office in said Bangor, on the last Tuesday in December 1876, at ten of the clock in the forenoon, and show cause, if any they have, why the same should not be proved, approved and allowed, as the Last Will and Testament of said deceased.

JOHN E. GODFREY, Judge

A true copy—Attest AMBROSE C. FLINT, Register

dec12 eM3w

State of Maine.

PENOBSCOT, ss. Court of Probate, February Term, A. D 1877.

Esther P. P. Hammatt, Abram Hammatt, and Ann E. Hammatt, named Executors and Trustees in a certain instrument purporting to be the Last Will and Testament of William C. Hammatt, late of Howland, in said County, deceased, having presented the same for Probate,

ORDERED, That said Executors give public notice to all persons interested, by causing a copy of this order to be published three weeks successively in the Bangor Weekly Courier, a newspaper published in Bangor, in said County, that they may appear at a Court of Probate for said County, to be held at the Probate Office in said Bangor, on the last Tuesday in March next, at ten of the clock in the forenoon, and show cause, if any they have, why the same should not be proved, approved and allowed, as the Last Will and Testament of said deceased.

JOHN E. GODFREY, Judge.

A true copy—Attest AMBROSE C. FLINT, Register

To the Honorable Judge of Probate for the County of Penobscot:

The undersigned, administrator of the estate and an heir of Betsey H. Frizell, late of Eddington, in said county, deceased, respectfully represents that the deceased left real estate in said Eddington undevised, the owners of which cannot dispose of their separate interests without loss; said heirs living in different States.

Wherefore your petitioner prays your Honor to grant him a license and authority to sell at public or private sale, and convey the interest of the deceased and a pew in the Methodist Meeting-house near the "Head," in said Eddington, being all of the real estate of the deceased, and distribute the proceeds, after paying expenses, among such heirs, according to their respective rights therein.

F. S. MOONEY

Feb'y 27, 1877

STATE OF MAINE.

PENOBSCOT, ss. Court of Probate, February Term, A. D. 1877.

Upon the foregoing petition, ORDERED, That said petitioner give public notice to all persons interested, by causing a copy of the petition, and this order thereon, to be published three weeks successively in the Bangor Weekly Courier, a newspaper published in Bangor, in said county, the first publication to be on March [illegible], 1877, that they may appear at a Court of Probate for said county, to be held at the Probate Office in said Bangor, on the last Tuesday in March next, at ten of the clock in the forenoon, and show cause, if any they have, why the prayer of said petitioner should not be granted.

JOHN E. GODFREY, Judge.

Attest: AMBROSE C. FLINT, Register.

A true copy of the petition and order thereon.

Attest: AMBROSE C. FLINT, Register.

TEXAS FARMING AND GRAZING LANDS for sale on Colonies. [illegible] The Immigrant's Guide to [illegible], ages, sent free. DR. AMMI BROWN, 30 Shawmut Building, Boston.

State of Maine.

PENOBSCOT, ss. Court of Probate, February Term, A. D 1877

Upon the petition of Ruth Luce, widow of Freeman Luce, late of Hermon, in said county, deceased, for an Allowance out of the personal estate of which said deceased died possessed,

ORDERED, That said widow give public notice to all persons interested, by causing a copy of this order to be published three weeks successively in the Bangor Weekly Courier, a newspaper published in Bangor, in said County, that they may appear at a Court of Probate for said county, to be held at the Probate Office in said Bangor, on the last Tuesday in March next, at ten of the clock in the forenoon, and show cause, if any they have, why the same should not be granted.

JOHN E. GODFREY, Judge.

A true copy Attest AMBROSE C. FLINT, Register.

State of Maine.

PENOBSCOT, ss. Court of Probate, February Term, A. D 1877.

Upon the Petition of William W. Kendall, Guardian of the widow of John G. Kendall, late of Orrington, in said County, deceased, for an allowance to her out of the personal estate of which said deceased died possessed:

ORDERED, That said Guardian give public notice to all persons interested, by causing a copy of this order to be published three weeks successively in The Bangor Weekly Courier, a newspaper published in Bangor, in said county, that they may appear at a Court of Probate for said county, to be held at the Probate Office in said Bangor, on the last Tuesday in March next, at ten of the clock in the forenoon, and show cause, if any they have, why the same should not be granted.

JOHN E. GODFREY, Judge

A true copy—Attest AMBROSE C. FLINT, Register.

State of Maine.

PENOBSCOT, ss. Court of Probate, February Term, A. D 1877.

Elvaton P. Butler and Samuel Libby, named Executors and Trustees in a certain instrument purporting to be the Last Will and Testament of Josiah S. Bennett, late of Orono, in said County, deceased, having presented the same for Probate,

ORDERED, That said Executors give public notice to all persons interested, by causing a copy of this Order to be published three weeks successively in the Bangor Weekly Courier, a newspaper published in Bangor, in said county, that they may appear at a Court of Probate for said county, to be held at the Probate Office in said Bangor, on the last Tuesday in March next, at ten of the clock in the forenoon, and show cause, if any they have, why the same should not be proved, approved and allowed, as the Last Will and Testament of said deceased.

JOHN E. GODFREY, Judge.

A true copy—Attest AMBROSE C. FLINT, Register

Eaton Family School for Boys,

AT NORRIDGEWOCK, MAINE,

Established 1856.

Offers unequalled advantages for educating boys for business.

For information, address H. F. EATON, Principal

aug26

State of Maine

PENOBSCOT, ss. Court of Probate, January Term, A. D 1877.

[illegible] R. Kingsbury, named Executor in a certain instrument purporting to be the Last Will and Testament of Clara Brooks, late of Bradford, in said County, deceased, having presented the same for Probate,

ORDERED, That said Executor give public notice to all persons interested, by causing a copy of this order to be published three weeks successively in the Bangor Weekly Courier, a newspaper published in Bangor, in said county, that they may appear at a Court of Probate for said county, to be held at the Probate Office in said Bangor, on the last Tuesday of February next, at ten of the clock in the forenoon, and show cause, if any they have, why the same should not be proved, approved and allowed, as the Last Will and Testament of said deceased.

JOHN E. GODFREY, Judge.

A true copy—Attest AMBROSE C. FLINT, Register

Sheriff's Sale.

PENOBSCOT, ss. January 31st, A. D. 1877

Taken on execution and will be sold by Public Auction, on WEDNESDAY, the seventh day of March, A. D. 1877, at ten o'clock in the forenoon, at [illegible], in Bangor, in said County, all the right which Joseph H. Sawyer of Hampden, in said County of Penobscot, has or had on the [illegible] day of November, A. D. 1876, [illegible] when the same was attached on the original writ, to redeem the following described Real Estate, to wit:

First—A certain parcel of land situated in New [illegible] said County, bounded and described as follows, viz: [illegible]

[illegible]

The second, third, fourth and fifth parcels above described being subject to a mortgage deed given by said Joseph H. Sawyer to George W. Sawyer, to secure the payment of one certain promissory note of even date with said mortgage, for five hundred dollars, payable in one year with interest at eight per cent. until paid; said note signed by said Joseph H. Sawyer and payable to George W. Sawyer or order, said mortgage deed dated September 12th, A. D 1876, recorded in said Registry, Vol 471, page 120, and made subject to the aforesaid mortgage given by the said Joseph H. Sawyer to Christine Whitney, bearing even date.

S. G. JERRARD, Sheriff

feb1 d3w

STATE OF MAINE

PENOBSCOT, ss. Court of Probate, February Term, A. D 1877.

Upon the petition of Nathan Stevens, named a trustee in the [illegible] of Daniel Stevens, late of Dixmont, in said County, deceased, [illegible] to have Abner F. Stevens, of said Dixmont, appointed such trustee,

ORDERED, That said petitioner give public notice to all persons interested, by causing a copy of this order thereon to be published three weeks successively in The Bangor Weekly Courier, a newspaper published in Bangor, in said County, that they may appear at a Court of Probate for said County, to be held at the Probate Office in said Bangor, on the last Tuesday in March next, at ten o'clock in the forenoon, and show cause, if any they have, why the prayer of said petitioner should not be granted.

JOHN E. GODFREY, Judge

A true copy—Attest: AMBROSE C. FLINT, Register.

State of Maine.

PENOBSCOT, ss. Court of Probate, February Term, A. D 1877.

Upon the petition of Rufus Tribou, Guardian of Delia, Herbert, and Frederick Tribou, minor children under fourteen years of age, of Samuel H. Tribou, late of Hampden, in said County, deceased, for an Allowance out of the personal estate of which said deceased died possessed,

ORDERED, That said Guardian give public notice to all persons interested, by causing a copy of this order to be published three weeks successively in The Bangor Weekly Courier, a newspaper published in Bangor, in said county, that they may appear at a Court of Probate for said County, to be held at the Probate Office in said Bangor, on the last Tuesday in March next, at ten of the clock in the forenoon, and show cause, if any they have, why the same should not be granted.

JOHN E. GODFREY, Judge

A true copy—Attest AMBROSE C. FLINT, Register

State of Maine.

PENOBSCOT, ss. Court of Probate, February Term, A. D 1877

Martha [illegible], named Executrix in a certain instrument purporting to be the Last Will and Testament of Benjamin Tolman, late of Orono, in said County, deceased, having presented the same for Probate,

ORDERED, That said Executrix give public notice to all persons interested, by causing a copy of this Order to be published three weeks successively in The Bangor Weekly Courier, a newspaper published in Bangor, in said County, that they may appear at a Court of Probate to be held at the Probate Office in said Bangor, on the last Tuesday in March next, at ten of the clock in the forenoon, and show cause, if any they have, why the same should not be proved, approved and allowed, as the Last Will and Testament of said deceased.

JOHN E. GODFREY, Judge

A true copy—Attest AMBROSE C. FLINT, Register

EASTERN STATE NORMAL SCHOOL.

CASTINE, ME.

The Spring Term will begin TUESDAY, March 13, 1877 and continue 11 weeks. Persons intending to enter the School are requested to send for terms of admission.

G. T. FLETCHER, Principal

To the Honorable Judge of Probate for the County of Penobscot:

The undersigned, Executors of the will of Lorenzo E. Sabine, late of Bangor, in said county, deceased, respectfully represents that the goods and chattels, rights and credits of said deceased are not sufficient to pay his just debts, legacies and charges of administration, by the sum of about [illegible] dollars.

Wherefore your petitioners pray your Honor to grant them a license to sell, at public or private sale, and convey the following real estate of said deceased, situate in the corner of Adams and York streets, in said Bangor, of the real estate of the deceased, (including the reversion of the widow's dower therein), to satisfy said debts, expenses of sale, and charges of administration and legacies.

SARAH E. SABINE, J. C. CLARK, Ex'rs.

Feb 27, 1877

STATE OF MAINE

PENOBSCOT, ss. Court of Probate, February Term, A. D 1877.

Upon the foregoing petition, ORDERED, that said petitioners give public notice to all persons interested, by causing a copy of the petition and this order thereon, to be published three weeks successively in the Bangor Weekly Courier, a newspaper published in Bangor, in said county, that they may appear at a Court of Probate for said county, to be held at the Probate Office in said Bangor, on the last Tuesday in March next, at ten of the clock in the forenoon, and show cause, if any they have, why the prayer of said petitioners should not be granted.

JOHN E. GODFREY, Judge

Attest AMBROSE C. FLINT, Register

A true copy of the petition and order thereon.

Attest AMBROSE C. FLINT, Register.

To the Honorable Judge of Probate for the County of Penobscot:

The undersigned, administrator with the will annexed, of the estate of Paul M. Fisher, late of Chelsea, in the State of Mass., leaving estate in said county, deceased, respectfully represents that the goods and chattels, rights and credits of said deceased are not sufficient to pay his just debts and charges of administration and legacies.

Wherefore your petitioner prays your Honor to grant him a license to sell, at public or private sale, and convey the land in Orono and in Hampden, in said County, as the residue would be greatly depreciated by a partial sale of any entire portion of said real estate of the deceased, to satisfy said debts, expenses of sale, and charges of administration and legacies.

Said real estate is the same described in deeds recorded in the Registry of Deeds of said County, Vol. 396, page 221, and Vol. 437, page 210.

JOHN N. MARSH.

Feb 27, 1877

STATE OF MAINE.

PENOBSCOT, ss. Court of Probate, February Term, [illegible] public notice to all persons interested, by causing a copy of the petition, and this order thereon, to be published three weeks successively in the Bangor Weekly Courier, a newspaper published in said county, that they may appear at a Court of Probate for said county, to be held at the Probate Office in said Bangor, on the last Tuesday in March next, at ten of the clock in the forenoon, and show cause, if any they have, why the prayer of said petitioner should not be granted.

JOHN E. GODFREY, Judge.

[illegible] Attest: AMBROSE C. FLINT, Register.

To the Honorable Judge of Probate for the County of Penobscot.

The undersigned, guardian of Lewis F. Johnson of LaGrange, in said County of Penobscot, minor heir of John S. Johnson, late of said LaGrange, deceased, respectfully represents that said minor is seized and possessed of the following described real estate, viz:

One undivided half of the following described real estate situated in LaGrange, in the County of [illegible]

Notice to Creditors in Bankruptcy.

IN THE DISTRICT COURT OF THE UNITED STATES FOR THE DISTRICT OF MAINE. In the matter of Hugh Ross, of Bangor, in said District, Bankrupt, in Bankruptcy.

At Portland, in said District, on the 12th day of December, A. D. 1876.

DISTRICT OF MAINE, ss. Said alleged bankrupt has proposed a composition of twenty per cent. to each of his creditors, and a meeting of the creditors of said alleged bankrupt has been ordered, and will be held at the office of Charles Hamlin, Register, in the Bankrupt Court room at Bangor, in the County of Penobscot, on the second day of January, A. D 1877, at 10 o'clock A. M., to consider the said proposition as provided by Rule XXXVI of General Orders in Bankruptcy. Petition for meeting filed 4th day of December, A. D. 1876. Petition in Bankruptcy filed May 6th, A. D. 1876.

WM. P. PREBLE, Clerk of U. S. District Court for the District of Maine.

City of Bangor.

Notice is hereby given that the Municipal officers of the City of Bangor, on the 2d day of January, A. D. 1877, filed with the Clerk of said city the location of a public drain or sewer running northerly from York St. through Brown St., easterly and westerly in State street, and northerly about 500 ft. in Lime street, with a proper description of the same, with the amount assessed upon lots or parcels of land, and against the owners thereof when known, of such sum as they have deemed just and reasonable, towards defraying the expense of constructing such drain or sewer, the whole amount of such assessment not exceeding three fourths of the cost of such drain or sewer, and the Clerk of said City has recorded the same in the Sewer Book of said City, and on said 2d day of January, 1877, the Municipal officers passed the following order thereto:

LIST OF ASSESSMENTS.

Brown, State and Lime St. Sewer.

[illegible]

In Board of Municipal Officers, Jan 2, 1877. Report of Committee on sewers accepted and assessments established, and Tuesday, [illegible] 1877, at 2 30 P. M., in the Aldermen's Room, City Hall, assigned as the time and place for a hearing of all parties interested in the subject matter of said assessments.

VICTOR BRETT, City Clerk.

A true copy of the record of the assessments and order thereon.

Attest, VICTOR BRETT, City Clerk

City of Bangor.

Notice is hereby given that the Municipal Officers of the City of Bangor, on Jan 2d, 1877, filed with the Clerk of said City the location of a drain or sewer in Fourth street, with a proper description of the same, with the amount assessed upon lots or parcels of land, and against the owners thereof, of such sums as they have deemed just and reasonable towards defraying the expense of constructing such drain or sewer, not exceeding three-fourths of the cost of such drain or sewer, and the Clerk of said City has recorded the same in the Sewer Book of said City, and on said 2d day of January, 1877, the Municipal officers passed the following order thereto:

LIST OF ASSESSMENTS

[illegible]

In Board of Municipal Officers, Jan 2, 1877. Report accepted, and assessments established, and Wednesday, the [illegible] day of February, A. D. 1877, at 2 30 P. M., and the Aldermen's Room in the City Hall, designated as the time and place for a hearing of all parties interested in the subject matter of said assessments.

VICTOR BRETT, City Clerk.

A true copy of said recorded assessment and order thereon.

Attest, VICTOR BRETT, City Clerk

State of Maine.

PENOBSCOT, ss. Court of Probate, December Term, A. D. 1876.

The Commissioners appointed by said Court to set off Dower to Judith H. Holbrook, widow of John Holbrook, late of Plymouth, in said county, deceased, out of the real estate of her said husband, having made return of the Warrant to them issued for that purpose, together with their doings thereon,

ORDERED, That public notice be given to all persons interested, by causing a copy of this order to be published three weeks successively in The Bangor Weekly Courier, a newspaper published in Bangor, in said county, that they may appear at a Court of Probate for said county, to be held at the Probate Office in said Bangor, on the last Tuesday in January next, at ten of the clock in the forenoon, and show cause, if any they have, why the same should not be accepted and approved.

JOHN E. GODFREY, Judge

A true copy—Attest AMBROSE C. FLINT, Register

In the District Court of the United States for the District of Maine. In the matter of Edwin S. Farrar, Bankrupt, against whom a petition was filed in said Court, October 23d, A. D. 1876. In Bankruptcy.

DISTRICT OF MAINE, ss. A Warrant in Bankruptcy has been issued, by said Court, against the Estate of Edwin S. Farrar, of the County of Penobscot and State of Maine, in said District, he has been duly adjudged bankrupt upon petition of his creditors, and the payment of any debts and the [illegible]

District Court of the United States, District of Maine.

PATENTS.

R. H. EDDY,

No. 76 State st., opposite Kilby, Boston,

secures Patents in the United States, also in Great Britain, France and other foreign countries. Copies of the claims of any Patent furnished by remitting one dollar. Assignments recorded at Washington. *No Agency in the United States possesses superior facilities for obtaining Patents or ascertaining the patentability of inventions.*

R. H. EDDY, Solicitor of Patents.

TESTIMONIALS

"I regard Mr. Eddy as one of the most capable and successful practitioners with whom I have had official intercourse.

CHAS. MASON, Commissioner of Patents.

"Inventors cannot employ a person more trustworthy or more capable of securing for them an early and favorable consideration at the Patent Office.

EDMUND BURKE, late Commissioner of Patents."

BOSTON, October 19, 1870

R. H. EDDY, Esq.—Dear Sir: you procured for me, in 1840, my first patent. Since then you have acted for and advised me in hundreds of cases, and procured many patents, reissues and extensions. I have occasionally employed the best agencies in New York, Philadelphia and Washington, but I still give you almost the whole of my business, in your line, and advise others to employ you. Yours truly, GEORGE DRAPER.

Boston, Jan. 1, 1877 3m

State of Maine.

PENOBSCOT, ss. Court of Probate, January Term, A. D. 1877.

George A. Thatcher, Administrator de bonis non with will annexed, of the estate of Taylor Burgin, late of Bangor, in said County deceased, having presented his account for settlement,

ORDERED, That said Accountant give public notice to all persons interested, by causing a copy of this order to be published once a week three weeks successively in the Bangor Daily Whig and Courier, a newspaper published in Bangor, in said county, that they may appear at a Court of Probate for said county, to be held at the Probate Office in said Bangor, on the last Tuesday in February next, at ten of the clock in the forenoon, and show cause, if any they have, why the same should not be allowed.

JOHN E. GODFREY, Judge

A true copy—Attest AMBROSE C. FLINT, Register

State of Maine

PENOBSCOT, ss. Court of Probate, January Term, A. D. 1877.

Jeremiah [illegible]worthy, named executor in a certain instrument purporting to be the last will and testament of Daniel [illegible]worthy, late of [illegible], in said County, deceased, having presented the same for probate,

ORDERED, that said executor give public notice to all persons interested, by causing a copy of this order to be published three weeks successively in the Bangor Weekly Courier, a newspaper published in Bangor, in said county, that they may appear at a Court of Probate for said county, to be held at the Probate Office in said Bangor, on the last Tuesday in February next, at ten of the clock in the forenoon, and show cause, if any they have, why the same should not be proved, approved and allowed, as the Last Will and Testament of said deceased.

JOHN E. GODFREY, Judge.

A true copy—Attest AMBROSE C. FLINT, Register

Notice to Creditors in Bankruptcy.

In the District Court of the United States, for the District of Maine. In the matter of Michael [illegible], of Bangor, in said District, Bankrupt, in Bankruptcy.

At Portland, in said District, on the [illegible] day of February, A. D 1877.

DISTRICT OF MAINE, ss. Said alleged bankrupt has proposed a composition of fifty per centum to each of his creditors, and a meeting of the creditors of said alleged bankrupt has been ordered, and will be held at the Bankrupt Court Room, before Register Hamlin, in Bangor in the County of Penobscot, on the [illegible] day of March, A. D. 1877, at 10 o'clock A. M., to consider the said proposition as provided by Rule XXXVI of General Orders in Bankruptcy. Petition for meeting filed [illegible] January, A. D. 1877.

WM. P. PREBLE, Clerk of the U. S. District Court for the District of Maine.

H. & R. ATWOOD,

Wholesale Dealers and Planters in

PROVIDENCE RIVER AND VIRGINIA

OYSTERS,

19 *Commercial Street, Boston.*

We are selling large PROVIDENCE RIVERS fresh from their beds daily, at $1.25 per gallon; VIRGINIAS at [illegible] cents per gallon. Also, PROVIDENCE RIVER NATIVES AND PLANTS in the shell by the bbl. for Barrels.

oct3 cod1w

J. H. CLERGUE.

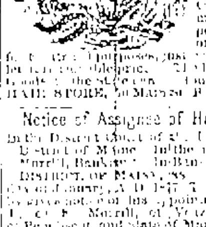

Wig Maker, wholesale and retail dealer in Human Hair goods, No. 10 Main st., Bangor. Combings made into switches, and old hair-work repaired. [illegible] A new stock of Wigs & Waves [illegible] for theatrical purposes, just received, and will be let for the season. [illegible] at CLERGUE'S HAIR STORE, 10 Main st, Bangor. nov25

Notice of Assignee of His Appointment.

In the District Court of the United States, for the District of Maine. In the matter of John D. Morrill, Bankrupt. In Bankruptcy.

DISTRICT OF MAINE, ss. At Bangor, the 4th day of January, A. D 1877. The undersigned hereby gives notice of his appointment as Assignee of John D. Morrill, of Veazie, in the County of Penobscot, and State of Maine, within said District, who has been adjudged a Bankrupt, upon his own petition, by the District Court of said District, filed Dec. 13th, A. D. 1876.

SAMUEL C. HALL, Assignee.

fe612 3M3w&w3t

Executor's Notice.

The subscriber hereby gives public notice to all concerned, that he has been duly appointed, and has taken upon himself the trust of an Executor of the Last Will and Testament of

JOHN R. WEBB, late of Bangor,

in the county of Penobscot, deceased, by giving bond as the law directs. He therefore requests all persons who are indebted to the estate of said deceased, to make immediate payment, and those who have any demands thereon, to present the same for settlement to him.

EDWARD D. LOPES, Executor.

Bangor, Jan'y 2, 1877

State of Maine.

PENOBSCOT, ss. Court of Probate, January Term, A. D. 1877.

Upon the petition of John Whitney, guardian of Charles H. Whitney, [illegible] of Laconia, Iowa, deceased, possessed of estate in said County of Penobscot, that the administration of the estate of said deceased may be granted to [illegible] of [illegible] in said County,

ORDERED, That said petitioner give public notice to all persons interested, by causing a copy of this Order to be published three weeks successively in the Bangor Weekly Courier, a newspaper published in Bangor, in said County, that they may appear at a Court of Probate for said County, to be held at the Probate Office in said Bangor, on the last Tuesday in February next, at ten of the clock in the forenoon, and show cause, if any they have, why the prayer of said petitioner should not be granted.

JOHN E. GODFREY, Judge

A true copy—Attest AMBROSE C. FLINT, Register

This is to give notice: That on the [illegible] day of February, A. D. 1877, a warrant in bankruptcy was issued against the estate of John D. Thomas, of Corinth, in the County of Penobscot and State of Maine, who has been adjudged a bankrupt on his own petition filed February 12th, A. D 1877. That the payment of any debts, and delivery of any property belonging to such Bankrupt, to him, or for his use, and the transfer of any property by him are forbidden by law; that a meeting of the creditors of the said Bankrupt, to prove their debts, and to choose one or more assignees of his estate, will be held at a Court of Bankruptcy, to be holden at the Bankrupt Court Room, Bangor, before Charles Hamlin, Esq., Register, on the [illegible] day of March, A. D. 1877, at [illegible] o'clock P. M.

GEO. F. SNOW, Deputy U. S. Marshal, as Messenger.

DANIEL F. DAVIS, Solicitor

feb21 eW3w&w1t

Executrix' Notice.

The subscriber hereby gives public notice to all concerned, that she has been duly appointed and has taken upon herself the trust of an Executrix of the Last Will and Testament of

EDWIN F. LORD, late of Oldtown,

in the county of Penobscot, deceased, by giving bond as the law directs. She therefore requests all persons who are indebted to the estate of said deceased to make immediate payment, and those who have any demands thereon, to present the same for settlement to her.

MARIA F. LORD, Executrix.

Oldtown, July 20, 1877 5

"A Repository of Fashion, Pleasure, and Instruction."

Harper's Bazar.

ILLUSTRATED.

Notices of the Press.

"For strictly household matters and dress, Harper's Bazar is altogether the best thing of the kind. To take it is a matter of economy. No lady can afford to be without it, for the information it gives will save her very much more money than the subscription price, besides giving the household an interesting literary visitor.—*Chicago Journal.*

Harper's Bazar is profusely illustrated, and contains stories, poems, sketches, and essays of a most attractive character. * * * In its literary and artistic features, the *Bazar* is unquestionably the best journal of its kind in the country.—*Saturday Evening Gazette, Boston.*

TERMS:

Postage free to all subscribers in the United States.

HARPER'S BAZAR, one year, $4.00

$4.00 includes prepayment of U. S. postage by the publishers.

Subscriptions to Harper's Magazine, Weekly and Bazar, to one address, for one year, $10.00, or, two of Harper's Periodicals, to one address for one year, $7.00, postage free.

An extra Copy of either the Magazine, Weekly, or Bazar will be supplied gratis for every Club of Five Subscribers at $4.00 each, in one remittance, or, Six Copies for $20 00, without extra copy; postage free.

Back numbers can be supplied at any time.

The Volumes of the Bazar commence with the year. When no time is mentioned, it will be understood that the subscriber wishes to commence with the number next after the receipt of his order.

The Annual Volumes of Harper's Bazar, in neat cloth binding, will be sent by express, free of expense (provided the freight does not exceed one dollar per volume), for $7.00 each. A complete Set, comprising Nine Volumes, sent on receipt of cash at the rate of $5.25 per vol., freight at expense of purchaser.

Cloth Cases for each volume, suitable for binding, will be sent by mail, postpaid, on receipt of $1.00 each.

Newspapers are not to copy this advertisement without the express order of Harper & Brothers.

Address HARPER & BROTHERS, New York.

Bangor Post Office.

OFFICERS.

A. B. FARNHAM, Postmaster

E. A. CUMMINGS, Ass't Postmaster

W. H. S. LAWRENCE, Cashier

OFFICE HOURS

From 7½ A. M. to 8 P. M.; and from 8½ to 9 P. M. daily—Sundays excepted.

On Sundays, from 9 to 9½ A. M.

Arrival and Departure of Mails.

MAILS CLOSE.

	A. M.	P. M.
Western,	7 00	6 30
European Railway,		
Piscataquis R. R.,	5 50	8 40
Cherryfield and Machias,		8 00
Ellsworth,	7 00	
Belfast,	6 00	
Bucksport,	8 00	8 30
Dixmont,	7 00	
E. Corinth and Charleston,		[illegible]
Levant and Exeter,		[illegible]
Bradford,		[illegible]
Monroe,		[illegible]
Amherst and Aurora,	11 30	2 30
Hermon,		

MAILS ARRIVE.

	A. M.	P. M.
Western,	4 45	7 45
European Railway,		6 45
Piscataquis Railroad,		6 00
Ellsworth,	5 50	
Cherryfield & Machias,	5 30	8 00
Belfast,		3 00
Bucksport,	7 45	6 00
Dixmont,		
E. Corinth & Charleston,	11 00	
Levant and Exeter,	11 00	
Bradford,	10 40	
Monroe,	10 00	
Amherst & Aurora,	11 30	
Hermon	12 M	

LETTER CARRIERS

All letters are delivered free by carriers when addressed to street and number. People should instruct their correspondents to address them accordingly.

Persons having their address at the General Delivery can also have their letters, &c., but it is much more convenient to have the street and number given, and they will be delivered. Carriers' Window is [illegible] the office. Carriers make two deliveries daily, the first one supplying the extremes of their routes.

Collections are made morning and evening in season for important mails—the down town boxes fifteen and the up town boxes thirty minutes before closing of the mail.

Holidays the Carriers' Window will be open for the delivery of letters from 9 to 9½ A. M. and from [illegible] to [illegible] A. M.

Any irregularities in the Carriers' department should be reported to the office.

ENVELOPES.

No additional charge will be made for printing [illegible] on the envelopes furnished by the Post Office Department (our plan of which may be seen at the window), which will be ordered in lots of one hundred and over.

A request for the return of a letter to the writer, if unclaimed within thirty days, or less, written or printed, with the writer's name, post office and State, across the left hand end of the envelope, on the face side, will be complied with.

The public are earnestly recommended to procure stamped envelopes with printed return request, as the expense is low, and letters thus directed, if not delivered to the person addressed, are returned to the writer free of charge.

First class envelopes of all sizes furnished at $32 per thousand.

Stamps cut from stamped Envelopes cannot be used to prepay postage. The use of such stamps is made illegal by the law of 1870, [illegible]. Stamped Envelopes spoiled in directing, will be received at the office.

DOMESTIC POSTAGE

All Letters must be Prepaid.—Letters for the Mails in the United States, three cents the half ounce or single rate. City letters, two cents half ounce or single rate.

NEWSPAPERS.

After January 1st, 1875, all regular newspapers must be prepaid at the office of publication, at the rate of two cents per pound for each paper issued weekly, or papers of those published oftener than once a week, three cents. The same law applies to dealers.

County papers free, except to letter carrier offices, if not published in County, subject to postage. Daily papers published in county, if delivered by carrier, one cent each, to be prepaid by stamps.

Postage to Canada same as in the States on letters and papers, prepayment compulsory, newspapers included to Canada, postage 1 cent.

TRANSIENT PRINTED MATTER AND BOOKS AND MERCHANDISE

Books, [illegible] periodicals and magazines, regular publications designed primarily for advertising purposes, or for free circulation at nominal rates, and all printed matter of the third class except that which is otherwise provided for, shall be admitted to the mails at the rate of one cent for every two ounces or fractional part thereof, and one cent for each two additional ounces or fraction thereof, as the sender of any article of the third class of mail matter may write his or her name or address therein, or on the outside thereof, with the word "from" above or preceding the same, or may write briefly or print on any package the number and names of the articles inclosed. Publishers of newspapers and periodicals may print on the wrappers of newspapers or magazines sent from the office of publication to regular subscribers the time to which subscription therefor has been paid, and addresses upon postal cards and unsealed circulars may be either written, printed, or affixed thereto, at the option of the sender.

On unsealed circulars, merchandise and all mailable matter of the third class other than that designated in the foregoing section, postage will be charged as heretofore, one cent for each ounce or fraction thereof.

ADVERTISED LETTERS.

All letters remaining in the office are advertised on Monday of each week. If not claimed in one month thereafter, they are then forwarded to Washington.

MONEY ORDERS.

Especial attention is called to the Money Order system, as a safe and cheap method of transmitting small sums through the mails. Orders are issued for sums of not more than fifty dollars. Larger amounts can be transmitted to the same person, at the same time, by additional orders.

RATES

On orders not exceeding $15,	10 cents
" over $15 and not exceeding $30,	15 cents
" over $30 and not exceeding $40,	20 cents
" over $40 and not exceeding $50,	25 cents

Money Orders can also be obtained on England, Ireland, Scotland, Wales, Switzerland and German States.

Never put Money in a Letter—Always Procure a Money Order.

If money is to be remitted, a Postal Money Order should be obtained. If upon points where there is no Money Order Office, then the letter should be Registered. Money should never be enclosed in an ordinary letter.

Office Hours—From 8 A. M. to 6 P. M.

REGISTRY DEPARTMENT

All valuable letters should be Registered, unless a Money Order is obtained. Under the present system of Registration, letters are transmitted with perfect safety.

Letters may be Registered by paying postage in full, and a Registration fee in stamps, for—

United States,	10 cents
Great Britain and Ireland,	10 cents
Canada, New Brunswick and Nova Scotia,	10 cents
Germany and German Austrian Postal Union, embracing the German and Austrian States,	10 cents

Office Hours—From 8 A. M. to 6 P. M.

FOREIGN POSTAGE.

	½ oz.
Argentine Republic, by Am. Packet,	[illegible]
Aspinwall,	[illegible]
Australia, via Southampton,	[illegible]
Australia, via San Francisco,	5
Bahamas,	
Belgium,	5
Bermuda,	5
Brazil, via England,	21
Brazil, via American Packet,	15
Buenos Ayres, via England,	21
Buenos Ayres, via American Packet, 25th month,	23
Canada,	3
Cape of Good Hope,	15
Carthagena,	5
Ceylon, via Southampton,	27
Chili,	17
China, via Southampton,	27
Constantinople,	5
Cuba,	5
East Indies, via Southampton,	27
East Indies, via Brindisi,	31
France,	5
Germany,	5
Gibraltar,	5
Great Britain and Ireland,	5
Holland,	5
Italy, via England,	5
Japan, via Southampton,	27
Japan, via San Francisco,	5
Madeira, via England,	5
Mexico, direct via sea	10
Mexico, by land routes,	3
Montevideo, via England,	27
Montevideo, via American Packet,	17
Nassau, New Providence,	5
Natal,	
Netherlands,	5
New Brunswick,	3
Newfoundland,	6
New Grenada, except Aspinwall & Panama,	15
Nova Scotia,	3
Panama,	5
Peru,	17
Porto Rico,	5
Portugal, via Southampton,	5
Russia, via England,	5
Russia, direct	5
Sandwich Islands,	5
Spain,	5
St. Thomas,	5
Switzerland, via England,	5
Venezuela, via American Packet,	10
West Indies, British,	5

West Indies, not British, and all other foreign countries, will be found at Post Office.

†Prepayment required.

POSTAGE TO GREAT BRITAIN AND IRELAND

Postage on book packets, (including printed papers of all kinds, maps, plans, prints, engravings, drawings, photographs, lithographs, sheets of music, &c., and patterns or samples of merchandise, including seeds and grain, [illegible] follows:

Not over 2 ounces, 2 cents

Over 2 ounces and not over 4 ounces, 4 cents

Over 4 ounces and not over 8 ounces, 8 cents

Newspapers, [illegible] each.

Railroads & Steamboats.

European & No. American Railway.

Hannibal Hamlin & Wm. B. Hayford, Trustees

WINTER ARRANGEMENT, 1876

On and after MONDAY, [illegible]

[illegible]

Maine Central Railroad

CHANGE OF TIME

Commencing Nov [illegible]

[illegible]

November 27, 1876.

Boston and Maine Railroad

THE POPULAR ROUTE TO

BOSTON.

THE DIRECT ROUTE.

[illegible]

BOSTON 3.30 P. M.

[illegible]

First Class Dining Room

[illegible]

J. T. FURBER, Gen'l Sup't, Boston, Mass.

The Sanford Steamship Co.

WINTER ARRANGEMENT.

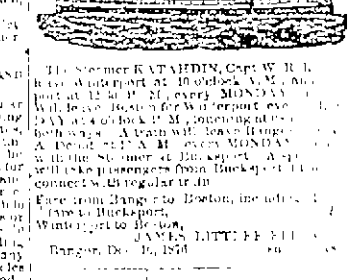

The Steamer KATAHDIN, Capt W. R. Roix, will leave Winterport at 10 o'clock A. M. and Hampden at 12 30 P. M., every MONDAY and THURSDAY. Will leave Boston for Winterport every TUESDAY and FRIDAY at 4 o'clock P. M., touching at Rockland both ways. A train will leave Bangor [illegible] A. M. every MONDAY and THURSDAY to connect with the Steamer at Bucksport. A special will take passengers from Bucksport to connect with regular train.

Fare from Bangor to Boston, [illegible]

JAMES LITTLEFIELD, Agent.

Bangor, Dec. 16, 1876

International Steamship Co.

Eastport, Calais and St. John, Digby, Windsor & Halifax

WINTER ARRANGEMENT.

ONE TRIP PER WEEK.

On and after [illegible] the Steamer New [illegible] Hall, will leave Whitney's Wharf, foot of State st., Portland at 6 P. M., for Eastport and St. John. Returning, will leave St. John and Eastport every [illegible].

Connections made at Eastport for St. Andrews and Calais.

Connections made at St. John for Digby, Annapolis, Windsor, Kentville, Halifax, N. S., Amherst, Pictou, Fredericton, [illegible]

Freight received on days of sailing until 4 o'clock P. M.

A. R. STUBBS, Agent.

Maine Steamship Company.

SEMI WEEKLY LINE TO NEW YORK.

Steamers Eleanora, and Franconia [illegible] will, until further notice, leave Franklin Wharf, Portland, every MONDAY and THURSDAY, at 6 P. M., and leave Pier 38 East River, New York, every MONDAY and THURSDAY, at 4 P. M.

The ELEANORA is a new steamer just built for this route, and both she and the FRANCONIA are fitted up with fine accommodations for passengers, making this the most convenient and comfortable route for travelers between New York and Maine. [illegible]

Passage in State Room, $5, meals extra. Goods forwarded to and from Philadelphia, Montreal, Quebec, St. John, and all parts of Maine. Freight taken at the lowest rates. Shippers are requested to send their freight to the Steamers as early as 4 P. M. on the days they leave Portland. For further information apply to

HENRY FOX, Gen'l Agent, Portland.

J. F. AMES, Agent, Pier 38, E. R., N. Y.

Tickets and State Rooms can also be obtained at 22 Exchange Street, Portland.

July 18, 1874

BOSTON STEAMERS.

WINTER ARRANGEMENT

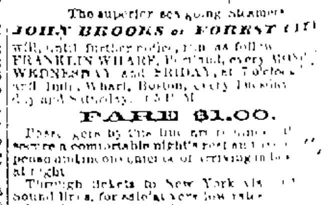

The superior sea-going steamers

JOHN BROOKS & FOREST CITY

will, until further notice, run as follows: Leave FRANKLIN WHARF, Portland, every MONDAY, WEDNESDAY and FRIDAY, at 7 o'clock P. M., and India Wharf, Boston, every [illegible] day and Saturday, at 5 P. M.

FARE $1.00.

Passengers by this line are reminded that they secure a comfortable night's rest and avoid the expense and inconvenience of arriving in Boston late at night.

Through tickets to New York via the various Sound lines, for sale at very low rates.

Freight taken as usual.

Boston Rail Tickets accepted on the Steamers and the difference in fare refunded.

J. B. COYLE, Jr., General Agent, Portland

Jan 1, 1877

Notice of Assignee of His Appointment.

In the District Court of the United States, District of Maine. In the matter of Eben W. Blunt, individually and as a member of the firms of E. & E. W. Blunt, Blunt & E. W. Blunt & Co., and the said [illegible] member of the firm of Blunt & [illegible], Blunt, Hinman & Co., Bankrupts.

DISTRICT OF MAINE, ss. At Bangor, the [illegible] of November, A. D 1876. The undersigned hereby gives notice of his appointment as Assignee of Eben and Eben W. Blunt, of Bangor [illegible] of Penobscot and State of Maine, within said District, who have been adjudged Bankrupts upon their own petition, by the District Court of said District, filed Sept 15, 1876.

P. G. WHITE, Assignee.

[illegible] eSw&w1t

Administratrix' Notice.

The subscriber hereby gives public notice to all concerned, that she has been duly appointed and has taken upon herself the trust of Administratrix of the estate of

CHARLES C. JOHNSON, late of Bangor,

in the county of Penobscot, deceased, by giving bond as the law directs. She therefore requests all persons who are indebted to the estate of said deceased, to make immediate payment, and those who have any demands thereon, to present the same for settlement to her.

ELIZA A. JOHNSON, Adm'x.

Bangor, Nov. 23, 1876

CASKS, Molasses hhds, Tierces, Barrels, Half do., Ten and Five Gallon Kegs, of best quality, by G. R. ROBINSON, No. end of Kenduskeag [illegible]

[illegible]

BY BOU[illegible]

Daily Whig [illegible]

THE BANGOR [illegible]

Busines[illegible]

LEA & [illegible]

WORCESTER [illegible]

JOHN DU[illegible]

PLU[illegible]

1000 D[illegible]

The Lo[illegible]

JOB COLLETT, [illegible]

Penobscot Lu[illegible]

NewspaperARCHIVE®

NewspaperARCHIVE®